Microfilm Service .. Sales
Company (Comp)
PO Box 8060
Dallas Texas

See You At
The Stock Show!

See You At
The Stock Show!

The Canyon News

VOL. 68 NO. 40 THURSDAY, JANUARY 9, 1964 CANYON, TEXAS 20 PAGES, 2 SECTIONS 10 CENTS

Smith Hits Rights Bill Clause

Issue May Figure In Contests

Taking a strong stand against the public accommodations provision of the civil rights bill pending before Congress, Lt. Gov. Preston Smith was off and running here Wednesday in his 1964 campaign for re-election.

While declaring the civil rights bill is a national issue, the lieutenant governor said the public accommodations provision is distasteful to him. He took the stand that ownership constitutes the right to refuse service to any person.

The civil rights bill could become a key issue in Texas politics since President Lyndon B. Johnson is a Texan.

The President's influence on state politics could tie his attitude toward the public accommodations feature to state elections.

Smith came to Canyon accompanied by a brisk north wind and several members of the state legislature, including Speaker of the House Byron Tunnell.

Smith toured Palo Duro Canyon on a trip with obvious political overtones. It was his third appearance in the Canyon community in the past three months.

Smith has been a key figure in obtaining legislation favorable to West Texas State University since he became lieutenant governor.

He lost Randall County to his Republican opponent Bill Hayes and makes no effort to hide his pique over it. The county voted 4,349 for Hayes and 3,999 for Smith.

Actually, the Canyon community favored Smith 962 to 584. Big, predominantly Republican boxes in South Amarillo gave Hayes a 350-vote margin.

Touring Palo Duro Canyon with Lt. Gov. Smith were Byron Tunnell, Speaker of the Texas House of Representatives, three members of the Texas Parks and Wildlife Commission and several state representatives.

Will Odum of Austin, chairman of the Texas Parks and Wildlife Commission, J. Weldon Watson, department director, and commissioner James M. Dellinger represented the parks commission on the tour of the canyon and inspection of the outdoor Heritage Foundation amphitheatre.

"These are the first park men who have visited Palo Duro Canyon State Park officially. I think this means a great deal to the area," Mrs. Ples Harper, chairman of the Heritage Foundation, said about the visit of the state officials.

The men were given an acoustical demonstration of the open-air theatre and Mrs. Harper explained the physical layout of the stage.

Rep. Hudson Moyer, Rep. Walter Knapp and Rep. J. M. "Red" Simpson were among

(See SMITH, Page 7)

LT. GOV. PRESTON SMITH talks with Will Odum, chairman of the Texas Parks and Wildlife Commission, Dr. James P. Cornette, president of West Texas State University, and Byron Tunnell, speaker of the Texas House of Representatives, at Palo Duro State Park. The men were among state dignitaries who toured the park Wednesday and inspected the amphitheatre of the Panhandle Heritage Foundation.

TONY ZILKA, 32, itinerant fence builder charged with raping a 3-year-old girl, is taken to his cell in Randall County jail by Sheriff L. S. (Slim) Johnston. Zilka is being held without bail. He has denied the charge and, after talking with the sheriff, expressed surprise that officers were "going to lock me up again."

Jury Bills Man In Tot Assault

Anthony Martin (Tony) Zilka, 32, of Vega, was scheduled to be arraigned in 47th District Court here today on charges of raping a 3-year-old girl. Judge Gene Jordan has indicated he will appoint an attorney to represent Zilka, who is being held without bail in Randall County jail.

Zilka has made no written statement but has orally denied charges, saying the child was accidentally injured.

The husky, 6-foot 3-inch fence builder who has been working on farms and ranches in the area for about a year was arrested Saturday when he and the little girl's mother brought her to Northwest Texas Hospital.

The indictment charging Zilka with rape was returned Monday by the Randall County grand jury.

The tot, daughter of a woman with whom Zilka has been living for three years, is one of two children who share a trailer home at Vega with Zilka and the woman. The other child is a 9-month-old boy.

The alleged rape is believed to have occurred Saturday morning on a farm property about

(See JURY, Page 7)

C-C To Tab Top Citizen At Banquet

Canyon's man of the year will be named tonight (Thursday) highlighting the annual Canyon Chamber of Commerce banquet.

Dr. James P. Cornette, president of West Texas State University, will introduce Canyon's top citizen and H. R. King will be master of ceremonies.

Dr. Charles W. Jarvis, San Marcos dentist and noted after dinner speaker, will be the principal speaker at the banquet, which begins at 7:30 p.m. in the East Cafeteria on the WT campus.

Dr. Jarvis is a native of Waxahachie and was reared at Brady. He attended Texas A & M and the University of Houston. He is a graduate of the US Naval Academy and the University of Texas School of Dentistry.

He has been active as a master of ceremonies and after dinner speaker for clubs, sales meetings and conventions since 1959.

Jarvis is affiliated with the Knife and Fork Clubs of America, Inc., as a speaker on their national circuit.

More than 250 tickets had been sold Wednesday, according to Chamber manager, Roland Black. Tickets will be sold at the door and Chamber board members are selling tickets. Admission is $2.50 a plate.

Curb Address Drive Pushed By Circle K

Need your home identified with a curb address? Members of Circle K, civic club, adopted just such a money making project at their recent meeting. The project will include the painting of residence addresses on sidewalk curbs throughout the city.

Members of the organization will conduct a house to house campaign beginning today, Jan. 9, in an effort to beautify the city with residence identifications.

The organization will charge one dollar for each residence address job.

Jim Allison, president, notes that funds from the project will help to defray expenses for local members of the organization who will be attending the Texas-Oklahoma District Circle K convention to be held in Beaumont April 1-5.

Allison also expressed appreciation to the Canyon Lions and Kiwanis clubs, and sororities and fraternities at West Texas State University who assisted with contributions for Christmas "food baskets".

The food baskets were distributed among local needy families in time for their Christmas dinners.

Fire Department Fights Lawn Fire

Canyon fire department announced a call Sunday afternoon for a grass fire at 117 28th Street.

The fire, which was in the backyard of the building, was believed to have started from a burning trash can.

Pursuit Ends Escapees' Bid

At Randall County jail, officers are still wondering how far a tall, thin fellow with bright red hair and a shirt of loud pattern can travel before anybody takes notice of him.

About 9 a.m. Saturday, bored with a routine mop job, a couple of county prisoners took advantage of the momentary absence of a deputy to stack swivels, help themselves to the jail elevator and disappear into the wide open spaces.

They were Clarence Elbert Hill, 21, of Tulia charged with forgery and passing, and Robert Harris, Negro, 22, of 1945 NW 13th, Amarillo, convicted of forgery and awaiting transportation to the state penitentiary.

The lads had a headstart of not more than 15 minutes before the hue and cry went up and sheriff's officers, city police, and highway patrolmen joined forces to corral them. Highways and byways were watched Passing traffic was scanned for signs of a carrot top. Tips and clues, however remote, were checked out.

To no avail.

Gone with the wind--and as quietly and mysteriously--was Hill, 6 feet 1 inch tall, weighing 150 pounds, with bright red hair, wearing a white shirt with broad, vertical green stripes, black trousers and brown boots.

Likewise Harris, 6 feet tall, weighing 160 pounds, wearing a sweatshirt in cold weather.

Sunday, authorities discovered the pair had made their way to Adrian and stolen a 1960 model car parked in a barn in town.

Monday, they learned the fugitives had been arrested in Kansas after a 50-mile chase from Arkansas City to Sedan, in the south-central part of the state, a few miles north of the Oklahoma line.

And how did the boys get from Canyon to Adrian?

The answer came Monday noon, when officers discovered abandoned in Adrian a truck belonging to a grain firm here. The vehicle apparently had not been missed from its parking place.

Officers surmised the escapees hid out for several hours in a wing of the elevator, then took the truck to Adrian.

"They must've done it under cover of night," said one officer, darkly.

Details of how Kansas officers got on the trail of Hill and Harris were not immediately known here.

Deputy Calvin Costley and Bill Wilson, Canyon justice of the peace, left here Monday to take custody of the escapees, who were being held at Arkansas City. They were expected to return with the prisoners Wednesday evening.

Meanwhile, both escapees face possible federal charges of transporting a stolen car over a state line.

Trial Deferred

Trial of Mrs. Ella Mae Binning on charges of murder in connection with the death of her son will be set at April docket call of 47th District Court in Canyon.

Mrs. Binning, 25, of 4120 Bowie, in South Amarillo, is under indictment charging that she fatally beat her son, 5 year-old Marcus DeWayne Binning. Bond was denied by Dist. Judge Gene Jordan and Mrs. Binning remains in Randall County jail.

Atty. Gene McGlasson of Canyon has been appointed by the court to represent Mrs. Binning.

Marcus DeWayne died Dec. 14 in Northwest Texas Hospital. An autopsy disclosed that he had suffered fatal injuries as a result of a beating. Mrs. Binning was indicted Dec. 19.

Setting of trial was deferred when the January docket was called in 47th District Court here Monday and neither prosecution nor defense asked for a trial date.

Stock Show For 1964 May Set New Records

Kids will come to town this weekend for the 17th annual Randall County Junior Livestock Show.

More than 168 head of prize livestock will be shown by area youngsters during the two-day event Friday and Saturday in the livestock building.

This year's banner agricultural event is believed to be biggest livestock show in the county's history.

Activities will being at 1:30 p.m. with the judging of about 10 dairy heifers. Louis G. Hinders, superintendent of the division, reported that a judge will be selected from the agriculture department at West Texas State University.

Beef heifer showing and judging will follow at 2:30 p.m. Friday with four entries listed with Richmond Hales, superintendent of the class.

Horses will be in the judges' spotlight beginning at 3:30 Friday afternoon. Bob Wilkinson recorded more than 30 entries in the horse department.

Beginning at 9 a.m. Saturday judging of the fat animals will be held. Approximately 68 swine have been entered in the early Saturday morning competition, according to Jack Metcalf, swine show superintendent. Hogs will be judged beginning at 9 o'clock with Gene Gaston, vocational agriculture instructor of Springlake High School, as swine judge.

Thirty-eight lambs have been listed with Jimmy Craig, superintendent. Judging begins at 1 p.m. Saturday and Calvin Horn, vocational agriculture teacher from Olton, will judge the division.

In the fat steer show, 18 entries have been made with Richmond Hales, beef cattle superintendent. Beginning at 2:30 p.m. Don Reeves of Canyon and beef cattle herdsmen from the Warren Ranch will judge the

(See STOCK, Page 7)

SHOW TIME will begin in Canyon with the Randall County Junior Livestock Show and Sale Friday and Saturday of this week. More than 165 livestock will be shown during the two-day event which will be held in the association building. Alec Gordon, left, has high hopes of placing in the 17th annual show with his heifer calf. Bill Richey, junior in Canyon High School, helps Alec prepare the calf for the show.

Mothers March Jan. 27

Clubs, Businesses To Aid Dimes Drive

Help with your dimes.

The plea was officially issued January 1 in Randall County as the 1964 March of Dimes Drive got underway.

Wayne Wirt, drive chairman, outlined plans for the annual county campaign. Wirt said March of Dimes coin collection posters have been distributed in stores and business places throughout Canyon.

In addition to the regular collection materials, Jan. 18 will be set aside by all cafes, drug stores and restaurants in town as "Coffee Day". These businesses will donate that day's money from coffee sales to the county March of Dimes Drive.

"Mother's March", under the direction of Mrs. Margaret Ruthart, will be conducted Monday, Jan. 27, as members of Canyon women's clubs go door-to-door in the collection campaign.

During the month-long campaign, Wirt said 1700 mail-out brochures for those people that are not contacted by the other drives will be sent out. Dewey Bryant, Canyon city manager, has taken over the job of sending out the March of Dimes mailers. Bill Moore is in charge of the coin collectiors and posters in city stores.

Canyon schools will also participate in the drive as teachers distribute coin collection cards among the students.

Wirt pointed out the March of Dimes Drive originally was set up to pay the bills for research in the fight against polio.

Since progress has been made against that disease, the drive is being used to finance research on other diseases.

Literature from the March of Dimes program states that 'money from the March of Dimes drives goes primarily to dealing with birth defects and arthritis. Approximately 11 million Americans suffer from arthritis or other disabling rheumatic disease and more than 250,000 American babies are born each year with a significant birth defect, according to the MOD information.

School Census Program Opens

What's your child's name? How old is he?

What grade will he be in next fall?

These are a few of the questions which will be asked by school representatives during the school census campaign which ends Jan. 31.

Parents of preschool and school age children will be called on to give school officials an estimate of how many students will be enrolled in the Canyon Public Schools next fall.

Huelyn Laycock, superintendent of the Canyon schools, said this week that census workers will carry on a partial door-to-door campaign in town, registering children from ages 6 to 18 years and preschool age youngsters ranging in age from one year to 6 years.

Students riding buses will be given forms which should be filled out by parents and returned to the bus driver.

"We will also send some workers out in the rural districts going door-to-door in order that we will not miss anyone," Laycock pointed out.

Parents have been asked to help with the annual census. If they are not contacted they should call any principal of the Canyon schools, Lee Foster, tax assessor, or the superintendent's office in Canyon.

We came whipping through a sleeping village one Sunday afternoon recently, minding our own business and ignoring any visible speed signs.

Suddenly the rear view mirror was brightened with a flashing red light, and we meekly pulled over to the curb.

No, no special hurry, sir.

No, didn't realize we were travelling so fast, sir.

Yes, here's the driver's license, sir.

Ticket, sir? Yes sir.

Yes, will slow down from now on, sir.

We were secretly hoping for a kind judge as we awaited a notice as to the amount of the ticket.

Two days later the long envelope arrived, and we glanced at the return address: Judge C. C. HARTLESS.

Suddenly the light struck..we didn't have a chance with a name like that.

During the holidays we decided to travel to Oklahoma for an afternoon. As we started out the door, kind-hearted Father gave some last minute advice about speed traps in Oklahoma.

"Always drive within the speed limit in Oklahoma, especially through the Arbuckle Mountains. The highway patrol has several airplanes clocking drivers over those busy roads.

"Patrol cars are located at strategic positions along the highway, and you'll get caught if you aren't careful.

"I ought to know," he said meekly, "I just sent the state of Oklahoma a check for $20.50." The voice of experience speaks.

We are looking forward to the annual Chamber of Commerce banquet tonight in the East Cafeteria on the WT campus.

Dr. Charles Jarvis spoke last year at the gathering and was so favorably received he was asked back. We understand he promises an evening of relaxed entertainment.

Also Canyon's man of the year will be announced at the banquet. Always fun to guess who will be named as the top man from the long list of men in the community who do an outstanding job each year to promote our fair city.

Joe Tuceks Visit Here

Mr. and Mrs. Joe Tucek of Indianapolis, Indiana spent the Christmas holidays in the home of his sister, Mr. and Mrs. G.H. Leseberg, in Canyon.

The Joe Tuceks were joined by Mr. and Mrs. Lewis Tucek and Gary, Mr. and Mrs. Richard Coale, Sr. and Kinney, and Mrs. Louise Knox and Roxie, all of Canyon, who were entertained Christmas Eve in the Leseberg home.

Harry Tucek of Tucumcari, New Mexico, the Joe Tuceks and the G. H. Lesebergs were dinner guests of the Richard Coale, Sr, family on Christmas Day.

Mr. and Mrs. Clarence Beckman and family entertained the group during the afternoon of Christmas Day.

Charter No. 14090

REPORT OF CONDITION OF THE First National Bank Canyon, OF Canyon, IN THE STATE OF Texas, AT THE CLOSE OF BUSINESS ON December 20th, 1963 PUBLISHED IN RESPONSE TO CALL MADE BY COMPTROLLER OF THE CURRENCY, UNDER SECTION 5211, U. S. REVISED STATUTES.

ASSETS

1. Cash, balances with other banks, and cash items in process of collection....$1,735,808.26
2. United States Government obligations, direct and guaranteed (Net of any reserves)....1,841,357.64
3. Obligations of States and political subdivisions (Net of any reserves)....705,050.71
4. Other bonds, notes, and debentures (including $ None securities of Federal agencies and corporations not guaranteed by U. S.) (Net of any reserves)....None
5. Corporate stocks (including $15,000.00 stock of Federal Reserve Bank) (Net of any reserves)....15,000.00
6. Loans and discounts (including $29,824.07 overdrafts)....5,812,030.84
7. Federal funds sold....None
8. Direct lease financing....None
9. Bank premises owned $45,925.00, furniture and fixtures $35,158.80 (Bank premises owned are subject to $ None liens not assumed by bank)....82,083.80
10. Real estate owned other than bank premises....22,194.00
11. Advances and investments in corporations or other entities owning bank premises or other real estate.... None
12. Customers' liability to this bank on acceptances outstanding.... None
13. Other assets....2.00
14. Total Assets....10,213,527.25

LIABILITIES

15. Demand deposits of individuals, partnerships, and corporations....$ 5,793,745.71
16. Time and savings deposits of individuals, partnerships, and corporations....1,693,225.83
17. Deposits of United States Government (including postal savings)....117,606.18
18. Deposits of States and political subdivisions....1,286,418.75
19. Deposits of banks....99,564.37
20. Certified and officers' checks, etc....68,023.46
21. Total Deposits....$ 9,058,584.30
    (a) Total demand deposits.... 7,160,358.47
    (b) Total time and savings deposits.... 1,898,225.83
22. Mortgages or other liens, $ None on bank premises and $ None on other real estate....None
23. Rediscounts and other liabilities for borrowed money....None
24. Federal funds purchased....None
25. Acceptances executed by or for account of this bank and outstanding....None
26. Other liabilities....148,496.26
27. Total Liabilities....9,207,080.56

CAPITAL ACCOUNTS

28. Debentures....None
29. Preferred stock - par value per share $ None
    No. Shares outstanding None
30. Common stock - par value per share $ 10.00
    No. shares authorized 25,000
    No. shares unissued None
    No. shares outstanding 25,000
    No. shares outstanding 25,000 250,000.00
31. Surplus....250,000.00
32. Undivided profits....483,946.69
33. Reserves....22,500.00
34. Total Capital Accounts....1,006,446.69
35. Total Liabilities, and Capital Accounts....10,213,527.25

NOTE

36. Time certificates of deposit outstanding....340,694.65

I, L. W. Cole, President, of the above-named bank do hereby declare that this report of condition is true and correct to the best of my knowledge and belief.

We, the undersigned directors attest the correctness of this report of condition and declare that is has been examined by us and to the best of our knowledge and belief is true and correct.

J. L. Cole
Don E. Standley
John Jennings, Directors

Hilltop Views

by Dr. J. A. Hill

This "clod-hopper" has read the Dallas News with considerable regularity ever since he was a lad (which is longer than most of his readers have lived), but he has never found it more interesting than since Nov. 22, 1963. There have been few if any issues of that publication that have not carried some kind of defense of Dallas in connection with the assassination of John F. Kennedy. Some issues have carried as many as four or five such defenses, several of them editorials; others, readers' comments.

There are those who may think that such a volume of denials is an evidence of guilt. Not so this writer--at least no more than many other metropolises. Dallas is a fine city, of which all Texas (except Ft. Worth and Houston) is proud. Many of our state's leading citizens live there, and percentage-wise there are as many fine people in Dallas as in most any other city of the state and nation.

This writer cannot go along with those who believe that the assassination was the result of any pre-designed conspiracy on the part of any group or party of respected citizens of Dallas.

Although the most dastardly crimes are not beneath the theory or the practice of communism and although the assassin himself was a communist this writer doubts that organized communism had any part in the planning or executing of this most heinous crime. Major responsibility, in our opinion, will forever rest on the shoulders of the assassin.

However, let it be remembered that society as a whole produces many criminals. At least it creates and maintains a climate in which crime thrives and which encourages those with criminal tendencies to become habitual criminals. Many otherwise good citizens set bad examples before young people and thereby minimize the importance of good citizenship. Someone has wisely said that the bad example of good people does more harm than the bad example of bad people.

Millions of highly respected citizens daily damage respect for law and order and common decency. You don't have to be a wise person to document this statement and you don't have to leave your home community to find plenty of examples, regardless of where in the U.S. you live. Disobedience to law-any law-is lawlessness whether it is practiced by the mayor, the banker, the lawyer, the teacher, the preacher, the most prominent citizen of the community or the most hardened criminal; and lawlessness leads toward anarchy, which is a fertile seed-bed for all kinds of crime, including the Godless pattern of Communist moral bankruptcy.

The business, professional, social and political units of our country fall far short of the ethical standards that are essential to the maintenance of a free and democratic society. There are millions of these "upper-crust" American citizens who are uncaught violators of law and common honesty and decency. Unconsciously, perhaps, in many cases, and also unintentionally they exert a tremendous evil influence upon the moral fibre of our country.

Many of them talk gibly about their patriotism and their devotion to American fundamentals, but their conduct belies their professions of faith.

There is a hard core of such people in Dallas which is typical of many of our metropolitan areas. According to a Dallas News reporter they are more or less concentrated in North Dallas, an exclusive residential section. Politically they exert tremendous influence, and Congressman Alger is their mouthpiece. They are right-wingers, some of them no doubt extremists who have very loose tongues. Like most extremists of whatever political affiliation they do not always use restraint in political discussions. Their ardor and their influence have created a climate in Dallas, just as exists in other population centers, that smells of hatred. It is evident in the discourteous treatment of Vice-President and Mrs. Johnson some time ago and more lately in the insults of Honorable Adlai Stevenson. It is inconsistent with fundamental Americanism.

If we multiply this Dallas situation, hundreds of times with variations in detail, and give it nation-wide prevalence we will have some comprehension of the internal danger this nation confronts.

The meaning and significance of school children's applause of the announcement of the assassination, as reports mount from every point of the compass, is unmistakable and alarming. These children did not get this virus by accident. They inhaled it from the hatred-laded political atmosphere about them.

Unless the trend is changed this country will lose its cherished freedoms at the hands of its own people. Hatred in the political blood stream of a free nation is malignacy at its worst.

Finally, let it be said that this column accepts whole-heartedly the doctrine of freedom of speech. Differences in public policy should be fully and openly aired but no good purpose can be served by personal abuse and intemperate denunciation of the President of the U. S. whether he be Democrat or Republican. Such conduct can only lower the morale of our nation and weaken it at home and abroad.

The tragedy at Dallas was only an incident in the greater tragedy that had previously taken place in the decline of American ideals and moral standards. It could as well have happened in Podunk or Timbuctu.

Guests of Mr. and Mrs. Oran Crowell during the holidays were their children and his brother, W. C. Crowell, and wife and their son, Harvey Crowell, and his family all of Amarillo.

Children of the Oran Crowells who visited were Mr. and Mrs. Charles Crowell of Hereford, Mr. and Mrs. Kenneth Ringo of Waka, Mrs. Virgie Reno and children of Hereford, and Mr. and Mrs. Robert B. Hendrickson and family of Canyon.

FROM THE CANYON RIM

by Troy Martin

There is absolutely no defense for our wheat deal with Russia.

The biggest problem facing the Soviet Union and international communism is production of food supplies. Protein--next to freedom--is communism's greatest deficiency.

The United States, though locked in mortal combat with it, actually is feeding communism. It is not too surprising.

The Soviet Union was on the brink of ruin in 1933 when it was accorded recognition by the US government in spite of warnings from Latin American countries from whence Soviet diplomats had been expelled. Latin Americans warned their northern neighbor that Soviet legations served as bases for communist intrigue.

Only six years after the Russian ambassador moved to Washington, Whittaker Chambers vainly was trying to get the ears of officials in the Roosevelt administration to warn them that parties high in the echelons of US government actually owed allegiance to the Soviet Union.

Now we are feeding them. It is not a matter of feeding starving people, as proponents of the wheat deal would have you believe. To the communist, food is a weapon of war--more powerful in many cases than a division of the Red Army.

The wheat deal undoubtedly will have even more deadly results. For years we have been encouraging our allies not to trade with communist countries. Now the bars are down.

England and West Germany already are eying Russia as a potential customer for heavy machinery. Not only will we feed Red divisions but we will refurbish the industrial plants which supply them with weapons.

***

This brings up a question which we have been pondering for some time.

Do we have the will to survive?

There was a time when men served their country even at great sacrafice. They pledged their lives, their sacred honor to that service.

Now men apparently lack the desire to serve unselfishly. Leaders lack the courage to ask the American people to make the sacrafices which are necessary to keep the country free.

Instead, we find politicians in high places--even the highest place--prostituting principal for political gain.

***

John Connally's mettle will be tested with acid when and if President Johnson pushes the public accommodation section of the Kennedy civil rights bill

Connally, a personal friend of the President, expressed himself in graphic language on the civil rights bill accommodation section a few months back. In a television speech on a statewide network, the governor branded the section as unconstitutional and a proposed infringement on the right of a property owner to use his property as he sees fit.

If Johnson pushes the civil rights bill in toto and Connally sticks by his guns, we will call him a great Texan, a great American. We do not think the governor will knuckle under and reverse himself. We have been assured by people very close to Mr. Connally that the governor's position will remain unchanged no matter what tack the White House may take.

***

One of our political predictions for 1964 already has come true with the ink dry on it less than a week. Johnson has made a move to bury the hatchet with Ralph Yarborough.

He visited in the senior senator's home last Sunday before returning to Washington from Austin. Yarborough and Johnson have been bitter political enemies for years.

Johnson needs Yarborough and we doubt that the senator realizes how great is the President's need at the moment.

Larry Porters Have Daughter

Mr. and Mrs. Larry Porter of Amarillo announce the birth of a daughter, Pamela Kay, on Tuesday, Jan. 7.

Grandparents of the baby are Mr. and Mrs. Wayne Porter of Canyon and Mr. and Mrs. Ray Moore of Spearman.

Smith, Leavitt Families Meet

A reunion for the Smith and Leavitt families was held at the Jowell community center on Christmas Eve.

Present for the occasion were the families of Virgil Dodson, Alvin Smith and Lebrand Morton, all of Hereford; the J. J. Leavitts and sons, Pete and Wilbur, Mr. and Mrs. Carol Simms and daughter, Carl Simms and guest, and Mrs. Bill Simms, all of Happy; Mr. and Mrs. Clarence Leavitt and sons and Mr. and Mrs. Don C. Smith and daughters from Tulia.

Others present were the Leroy Leavitts of Dalhart; Mr. and Mrs. Harold Leavitt and Carl, the Nelson Leavitts and son, and Mrs. Jerry Waters and daughters, all of Vega; Kent and Carlton Cole from Sudan; Mr. and Mrs. Jack W. Smith and family and Mrs. Dan Jones and son from Plainview; Mr. and Mrs. Boyd Glover of Pontiac, Michigan; Carl J. Smith of Portales, New Mexico; and the Carl W. Smiths from Canyon.

Classified ads in The Canyon News get fast results.

The Canyon News

The Canyon News, founded in 1896, is an independent newspaper dedicated to the best interests of the community, state and nation.

A subscription is $4.00 a year in Randall County and $5.00 a year elsewhere.

The Canyon News is published weekly at its offices, 412 15th Street, Canyon, Texas. Second class postage is paid in Canyon.

Any erroneous reflection upon the character, standing or reputation of any person, firm or corporation which may appear in the columns of this newspaper will be corrected upon being brought to the attention of the editor.

The Canyon News is a member of the Panhandle Press Association, Texas Press Association and National Editorial Association.

Troy Martin--------Publisher
Margo Williams--------City Editor
Fred Tripp--------Special Reporter
Lorena Miller--------Society Editor
John Shields--------Sports Editor
James Martin--------Advertising Manager
Eulalia Mires--------Production Department
Janie Brantley--------Production Department
Elaine Webb--------Production Department
Joan Castleman--------Receptionist

L.J. Peters To Sponsor Club

Mr. and Mrs. Lonnie Peters, skippers of the Prairie Clippers of Canyon, were selected as local representatives on a planning committee to organize a district Mariner's Club for area Presbyterian Churches.

The Peters were selected for the committee at a special meeting of Presbyterian Mariner's clubs held last Saturday evening at the First Presbyterian Church of Canyon.

Paul and Beverley Knoeppel, national pursers from El Paso, were guest speakers for the meeting and presented an informative program on the 1964 cruise at Nebraska State Teachers College at Kearney, Nebraska.

A spring rally is being planned for the District Mariner's clubs in late March at Camp Don Harrington.

Approximately 20 guests, representing the Grace Presbyterian Church of Amarillo and the First Presbyterian Church of Canyon, were present for the meeting. Members of the Prairie Clippers of Canyon were hosts for the occasion and served coffee and cookies after the meeting.

Hollabaughs' Niece Dies In Accident

Mrs. G. L. Pam, who died of injuries sustained in an automobile accident at Canadian on Dec. 26th, was a niece of Mr. and Mrs. I. H. Hollabaugh of Canyon.

Funeral services were conducted at Pampa Dec. 29th.

Attending the services were Mr. and Mrs. A. M. Currie of Happy, parents of the deceased; Mr. and Mrs. I. H. Hollabaugh, Mr. and Mrs. Forrester Hollabaugh, Mr. and Mrs. R. W. Thompson, Jo Ann Thompson, Mrs. Corene Montgomery, and Mr. and Mrs. Gene Crow, all of Canyon and Frank Hollabaugh and Margie Irlbeck, of Amarillo, were also present for the services.

BIG SALE
ALL ART PRINTS AND BRUSH STROKES
REG. $1.98 98¢
REG. $1.00 69¢
ALL NOVELTY AND GIFT ITEMS
30% OFF REGULAR PRICE
VISIT OUR BOOK STORE & COFFEE SHOP
BUFFALO BOOK STORE & COFFEE SHOP

WELCOME
TO THE LARGEST SHOW OF THE YEAR

THE 17TH ANNUAL RANDALL COUNTY JUNIOR LIVESTOCK SHOW AND SALE
January 10 and 11, 1963

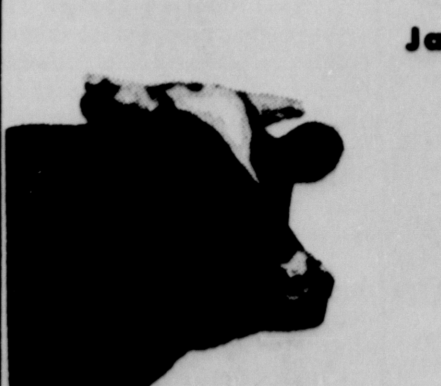

RAR HOMES
"CANYON'S FINEST"

ANNOUNCING OPENING OF

JIM CHRISTOPHER

CHRISTOPHER REAL ESTATE
418 15TH ST. OL 5-4354 CANYON, TEXAS

REAL ESTATE-REAL ESTATE LOANS
FHA
GI
CONVENTIONAL
COME BY AND SEE US

Canyon Teachers Prepare For 'New Math'

By Fred Tripp

Reasoning instead of remembering by rote.

Understanding instead of "solving" by arbitrary, mysterious "rules."

Coming finally to see that the mathematical process--which underlies all the science, technology and gadgetry of our times--is no mere pupil trap, but a subject as fascinating to study as it is useful to learn.

For the schoolchild, these are some of the potential rewards offered by the "new mathematics," at least in the view of those educators who hail the innovation as one of the most important in their field since John Dewey suggested that learning by doing might be a powerful adjunct to learning by hearsay.

Other educators--and some parents who have discovered they no longer understand even the terminology of Johnny's homework--take a more reserved view. "Let's wait," they say in effect, "until we see the end product--what Johnny actually learns, in practical terms."

Up and down Texas, meanwhile, it's back to school for teacher, and to learn arithmetic, yet.

Here in Canyon, a modified, middle-of-the-road version of the new mathematics is already in use in high school classes and in the ninth grade program. Tentative plans call for introduction of the new method to seventh and eighth grades next September, and to the elementary grades in 1965-66.

To assist grade school teachers in preparing themselves for the changeover, the first of a series of five orientation meetings is scheduled for Feb. 4. Subsequent meetings will be held each Tuesday thereafter for four weeks. Principal speaker for the meetings will be Dr. H. L. Cook, head of the department of mathematics at West Texas State University, who will outline the new method in general terms and discuss textbooks and methods of presentation.

"We hope these preliminary meetings will enable us to set up a course of study for teachers next summer or fall," says Mrs. A. B. Holt, director of curriculum at Rex Reeves Elementary School. "About 45 teachers have so far indicated they will attend the meetings."

As for the subject itself, she declines to approach it with fear and trembling. Says Mrs. Holt: "It's a challenge, and I'm looking forward to it."

What kind of challenge?

It would be a reckless reporter who undertook to expound the "new math" in a newspaper story. But here are some highlights gleaned from conversation and an uninstructed peek at some of the literature.

1. "New math" is a catchy but misleading term used for lack of a more precise but equally handy description. It is not a new, strange and difficult system that is about to replace arithmetic, algebra, geometry and trigonometry. Nor is it a specific subject, an addition to the usual course of mathematical studies.

2. Core of the program is simply a belief that students must understand more fully the number operations they perform. Why, for example, do we sometimes "borrow" in subtraction? Or "carry over" in addition? And in multiplying a number of two or more digits by a number of two or more digits, why do we jog over one column in each succeeding step of the calculation? There are, of course, good and sufficient reasons for doing these things, but the "old math" never troubled to enlighten, and students were left with a tendency to regard its "rules" as something as inexplicable as revealed religion. The "new math" undertakes to explain the mystery.

3. The result is a process of thought far removed from the old habit of trying to remember the proper "ritual" for the solution of a mathematical problem. Under the new system, students still have to memorize the multiplication table, but they will also learn it is nothing more than a handy shortcut, a "gimmick" to speed computation.

4. The same process of logical thinking tends to merge the various categories of mathematics. Before he is altogether aware of it, the grade school arithmetic pupil develops a nodding acquaintance with, for example, the "identities" that hitherto remained concealed until, years and tears later, he encountered them in trigonometry.

5. In the present period of transition from conventional to "new" mathematics, most of the difficulty and criticism stems from a more precise but unfamiliar terminology. Who, indeed, ever heard of calling an equation a "number set"?

For better or worse, however, the drive to revamp mathematics is a part of our times--the times that, as a result of a tremendous technological surge, have already been dubbed the "golden age of mathematics."

The drive for a better math program in schools began about 1955, when the Commission on Mathematics of the College Entrance Examination Board set out to study the high school curriculum and offer reforms. Researchers at the University of Illinois produced a text series for grades 9 through 12. The School Mathematics Study Group, first at Yale and later at Stanford, came up with texts for the 7-12 bracket. An elementary program was offered by the Madison Project. Other groups worked at Boston College, the University of Maryland and Ball State Teachers College.

Introduction of the new program in Texas has come as the result of a decision by the state Board of Education. A flood of new textbooks are being studied and evaluated, and the program is expected to be in full swing throughout the state in the next couple of years.

In this area, teachers who are acquainted with the "new math" and have had an opportunity to watch the program in action agree generally that it is an improvement over the conventional system.

Says Dr. Lee Williamson, coordinator of secondary education for Amarillo public schools:

"It's one of the most important things to come along in recent years. It gives the student a real understanding of what is happening in mathematical operations. It gives him a sound grounding in precise terminology, it stimulates logical thinking, it emphasizes there is more than one way to arrive at the correct solution."

Says J. E. Miller, principal of Canyon High School:

"Last September we started the so-called 'new math' in our algebra and geometry classes. Apart from some difficulty with terminology, students have not had much trouble in making the transition, and we expect the changeover will become increasingly easier as the new system is introduced in junior high school and grade school.

"As for the merit of the new system, I think it will be the better approach to mathematics in the long run. It emphasizes the reasoning process, it teaches students to think problems through.

"We have had relatively few complaints from parents, and the credit for this must go to our teachers. They have qualified themselves to teach the 'new math' by intensive study and refresher courses."

Says Lawrence H. Brotherton, principal of Canyon Junior High School:

"Our students seem to be actually eager to get acquainted with the new system. They're space-age youngsters, after all, and they're more interested in the new than in the conventional."

And Mrs. Betty Knighton, head of the math department at the junior high school, is enthusiastic about the program.

"I'm really pleased with the over-all progress of our students," she says, "and I'm particularly pleased with the fact that they're doing more advanced work more rapidly and with understanding.

"The 'new math' is, if anything, harder on teachers than students, because teachers trained in the old ways must now learn to present their subject from an unbiased point of view.

"Despite popular belief to the contrary, the new system doesn't abolish the memory work of conventional mathematics, because learning anything must always involve a certain amount of memory work. But the new system gives rational insights, opens new and interesting fields of study.

"I'm completely sold on it. I think it's all to the good--as witness the advanced work to which our students have come much sooner than they would in the conventional system.

The educators agree, of course, that the transition period may present temporary difficulties, particularly in the case of students transferring from schools in one city to those in another. They agree also that some adjustment will have to be made in achievement tests to provide an adequate measure of students' progress.

But they're certain of one thing--the 'new math' is here to stay.

So, parents, let's get with it. We don't want to be a null set, now, do we?

As they say in Algebra II.

THERE'S STILL some eraser dust involved in learning the "new math." Sharon Sims, Rt. 1, Canyon, and Jerry Nickell, 2400 11th Ave., ponder some number sets--equations, to you--in the ninth grade math class at Canyon Junior High School.

CC Workshop Set Jan. 31

A workshop for Chamber of Commerce secretaries will be held on Friday, January 31, at the Student Union Building on the campus of West Texas State University.

Approximately 30 towns are expected to be represented at the workshop that will be held for districts one and two of the Chamber of Commerce Executive Association of West Texas.

The workshop and lecture will begin following a luncheon in the Blue Room of the west cafeteria, on campus. A coffee break and intermission period will be held at 3 p.m.

Chamber of Commerce secretaries participating in the workshop will be charged $1.50 for the session. Districts I and II include the Panhandle and Lubbock areas.

W.E. Roberts Honorees At Holiday Party

An annual Christmas dinner honoring Mr. and Mrs. W. E. Roberts was held after the Christmas holidays in the home of their grandson, Eddie Holcomb, and his family.

Attending the annual event were Mr. and Mrs. Art Roberts of Canyon; the H. D. Roberts and children, Pam, Jan, and Becky of Tahoka; and Mr. and Mrs. Alvie Autry of Tulia.

Guests in attendance from Amarillo were Mr. and Mrs. Bill Roberts and daughters, Carol and Linda, the J. C. Henrys and son, Jim, and Mr. and Mrs. Bill Dixson and children, Jay and Jeff.

Jaycee-ettes Help With MOD March

The Canyon Jaycee-ettes made plans to assist with the Mother's March in late January at a meeting Monday evening in the home of Mrs. Nick Dodson.

Mrs. Delbert Turk was presented with a baby gift from the organization members.

Mrs. Rex Griffin was awarded a prize as top saleslady in a recent fund project sponsored by the Jaycee-ettes. It was announced that Mrs. James Risner of Amarillo was presented with a gift certificate for wardrobe items from Warren's Department Store as the organization project was concluded.

Two new members joined the organization at the meeting. They were Mrs. Ronnie Hughes and Mrs. Meade Michael.

Mrs. Dodson, hostess, served a pineapple creme dessert, assorted nuts, coffee and cokes following the business session that was attended by fourteen members and two guests, Mrs. Arthur Hailes and Mrs. Carl Miller.

Members present included Mrs. Elmer Clement, Mrs. Oneal Call, Mrs. Jim Marshall, Mrs. Delbert Turk, Mrs. Allen Parson, Mrs. Rex Griffin, Mrs. Bob Wilkinson, Mrs. Richard Pruett, Mrs. Charles Marshall, Mrs. Jerry Swaringen, Mrs. Roy Fortune, Mrs. Guy Hamblen, Mrs. Ronnie Hughes, Mrs. Meade Michael, and the hostess, Mrs. Dodson.

Mrs. Guy Hamblen will be hostess for a social Jaycee-ette meeting on January 20th.

Assembly Of God Members Meet

Forty persons were present for a special "watch night program" at the Assembly of God Church on New Years Eve.

Church members presented the program of special music and sermonettes by Orville Mullins, Earl Gene Peppard, Mrs. A. J. Pettit, Mrs. B. L. Pierson, and Mrs. Imogene Townsend.

A course of refreshments was served mid-way through the evening that was spent in Fellowship Hall of the church.

Wylie R. Bagley, right, chief shipfitter, USN, son of Mr. and Mrs. W. K. Bagley of Canyon, is congratulated on his promotion by Navy Captain J. I. Schocken in ceremonies held aboard the submarine tender USS Orion recently. The tender, homeported at Norfolk, Va., services 16 nuclear and conventional powered submarines of Submarine Squadron Six in the Atlantic Fleet. M168P/m

A.M. Cunninghams Entertain Family

Mr. and Mrs. A. M. Cunningham had as their guests during the holidays their children and grandchildren.

Billy and Nancy Cunningham and their four sons, David, Gary, Douglas and Andrew, of Center, Colorado arrived at the Cunningham residence on Christmas Eve and visited until Dec. 27. Billy attended the class reunion for 1949 CHS graduates that was held during the holidays.

Melvin and Joyce Cunningham and son, Steven, of Abilene, Texas were also home for the holidays. Melvin is the assistant basketball coach at Hardin Simmons University since his discharge from the service last September. They had lived in Ft. Lewis, Washington for two years after returning from overseas duty.

John E. and Janelda George and their children, Scotty, Rusty, and Jennie, were home for the holidays from Lawrence, Kansas where he will receive his doctorate degree in June from the University of Kansas.

John and Frances Petry and daughters, Elizabeth and Rebecca, were home from George Peabody College in Nashville, Tennessee. The Petrys are formerly of Hardin Simmons University in Abilene, where he served as the director of religious activities from '56 through '63. Petry served as student director of the Baptist Student Center at West Texas State University in Canyon for two years before going to Abilene.

Also visiting in the Cunningham home were friends, Mr. and Mrs. R. L. Follis and son, Dana Rex, of Hobbs, New Mexico; Charles Pyles with the armed force in Alabama and Mrs. Ruby Bailey of Worland, Wyoming, both former students at West Texas State University; and Mrs. Lanny Johnson and children of Newton, Kansas, a niece of Mrs. Cunningham.

Another special guest in the Cunningham home during the holidays was Dear Ole Santa Claus himself. Mr. and Mrs. Cunningham commented "we still had room for more, had they come."

In fact, Mr. Cunningham's parents from Seminole had planned to spend the holidays here but the 'flu' bug got to their home too early. This holiday season was the first time that all twenty of the Cunningham's have been home at the same time in two years.

Don Liles Have Son, Brian Edward

Mr. and Mrs. Don Liles of Long Beach, California announce the recent birth of a son, Brian Edward.

The baby weighed six pounds and ten ounces on arrival January 8th.

Liles, who is in the Navy, is a son of Mr. and Mrs. C. E. Liles. The infant's maternal grandparents are Mr. and Mrs. B. A. Potts of Childress.

Brother Of Jack Walker Dies Sunday

Merle Barney Walker, brother of Jack Walker of Canyon, died Sunday afternoon in his home in Idalou.

Mr. Walker, 50, had been superintendent of schools in Idalou for 17 years prior to his death. He moved to Idalou from Samnorwood, where he served as superintendent.

Mr. Walker was born in Plymouth, Texas, and attended high school in Samnorwood. He graduated from West Texas State University and received his masters degree from the University of Texas.

Funeral services were conducted at 2 p.m. Tuesday afternoon in the First Methodist Church in Idalou.

He is survived by his wife, Lucille; one daughter, Sherle; one son Mark, and his brother, Jack of Canyon.

Stompers Stomp Air Base, 67-59

West Texas State's Stompers throttled Amarillo Air Force Base Tuesday at Amarillo, 67-59.

The win left the Stompers with a 3-3 mark for the season.

It was far from the contest played when the teams met earlier in the season. West Texas dumped the Air Base, 102-54, in that tilt. It was the first game the Stompers have played since Dec. 12.

The visitors managed to bucket only 27 of 69 field goal attempts for a cool 39 per cent. It was their lowest percentage of the season.

AAFB had a freezing 30 per cent from the field, connecting on only 27 of 88 tries.

At the end of the first ten minutes of play the hosts were out front, 14-13. But the Stompers rallied to take a, 38-27, lead to the dressing room at halftime.

During the first few minutes of play after intermission, West Texas jumped to an 18 point lead at one point. Going into the final ten minutes of play the Stompers led by 13 points, 55-42.

Wallace Franklin paced the West Texas scorers as he ripped the nets for 21 points. Sherffield Whaley had 12, Ted Wheeler 11, Bill Patton 10, Wade King 4, and Harry Lisle 3.

Coach Fred Cawthon's Stompers will meet Lubbock Liberty Life in their next outing Jan. 17 at 6 p.m. in the West Texas Fieldhouse. The Buffaloes will play Hardin-Simmons the same night at 8 p.m.

PTA January Theme Named

Family Character and Spiritual Education will be the January theme for a meeting of the Canyon Parent Teacher Association on Jan. 16.

The program will include a devotional in song by Mrs. H. R. Fulton and a symposium and discussion with James P. Cornette, Hobart McDonald and Gordon Downing participating.

Dale Harter, PTA president, will conduct a short business session after which the group will view a display of building books for educational use.

The hospitality committee will serve refreshments in the cafeteria following the meeting that will begin at 7:30 p.m. in the auditorium of Canyon High School.

CLEARANCE SALE!

SPORTSWEAR

SWEATERS, SKIRTS, SLACKS

33 1/3 DISCOUNT

HATS 1/2 PRICE

RACK OF DRESSES $10

SUITS SPECIAL RED TAG SALE

ONE SPECIAL GROUP OF PAJAMAS & GOWNS 1/3 OFF

McDONALD'S SHOP

BE SURE YOU ATTEND THE RANDALL CO.

JR. LIVESTOCK SHOW

JAN 10-11

SUPPORT OUR 4-H AND FFA CLUBS

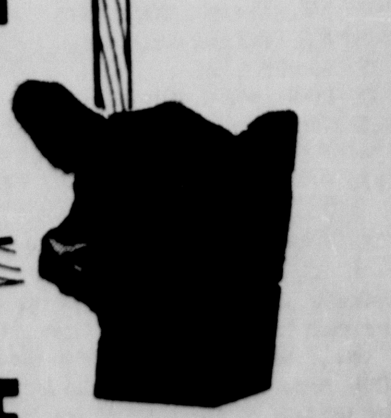

PLAINS BUTANE

605 23rd St. OL5-3167

MISS LYNDA WEBB

Lynda Webb To Marry January 25

Miss Lynda Webb will become the bride of Kenneth O'Gorman in a ceremony at St. Mary's Catholic Church of Amarillo, Jan. 25.

Miss Webb, a graduate of St. Mary's Academy, attends West Texas State University in Canyon. Mrs. Lorene Webb, 1016 W. 13th Amarillo, made the announcement of her daughter's engagement this week.

The prospective bridegroom is the son of Mr. and Mrs. O'Gorman of Abilene and is a senior accounting major at West Texas State University.

Mrs. Barnard Elected HD Club Prexy

Mrs. Jack Barnard began her duties as president of the Canyon Home Demonstration Club at a meeting last Friday in the home of Mrs. Earl Hadley.

Other officers who will serve the club during 1964 include Mrs. Marcus Adair, vice-president; Mrs. E. L. Hardaway, secretary-treasurer; Mrs. Bill Money, council delegate and reporter.

Members drew names for secret pals for 1964 and read and approved the constitution and bylaws at the meeting.

Following the roll call, that was answered with "a major project that I plan for 1964" members made a new yearbook listing meetings and events through March. Mrs. H.C. Adcock will be hostess for the January 17th meeting.

Committee members for 1964 are Mrs. J. C. McClendon and Mrs. Bill Wilson, finance; Mrs. O. V. Weldert and Mrs. Earl Hadley, program; Mrs. Marcus Adair, education; Mrs. H. C. Adcock and Mrs. J. A. Edwards, recreation; Mrs. Keith Poole, cards and gifts; Mrs. E. L. Hardaway and Mrs. L. D. Hunnicutt, demonstrators; Mrs. O. V. Weldert, THDA representative; and Mrs. L. K. Bolton and Mrs. Ed Kuehn, telephone committee.

Mrs. Hadley served donuts, brownies, and coffee to nine members who were present for the meeting.

News, Features For The Women

Joyce Gamble Weds Tim Kent In Slaton

The wedding of Miss Joyce Gamble, daughter of Mr. and Mrs. Joe Gamble of Slaton, and Tim Kent, son of Mrs. Dud Kent of Sudan, and the late Mr. Kent was solemnized recently at the First Methodist Church of Slaton.

Officiating at the double ring ceremony was the Rev. Rollo Davidson. Mrs. Webber Williams presented traditional wedding selections at the piano and Mrs. Shirley Burgamy was the soloist.

Given in marriage by her father, the bride wore a satin gown enhanced with motifs of Chantilly lace and seed pearls. Her three tiered veil of illusion was held by headpiece of orange blossoms and pearls. She carried a bouquet of white roses, centered with an orchid, atop a white Bible.

Miss Jane Thompson was the maid of honor and the bridesmaid was Miss Judy Self.

Joe Kent served as his brother's best man. Serving as groomsmen and ushering were Don Preston and Cecil Charles, both of Canyon, Bob Halenack of Midland and Larry Gamble, brother of the bride.

Following the wedding ceremony, a reception was held in Fellowship Hall of the church.

Mrs. Kent, a graduate of Slaton High School, and her husband, a graduate of Sudan High School, are both students at West Texas State University in Canyon. He is employed with Shepherd Printing Co. in Amarillo.

Former WT Coed Plans March Rites

Mr. and Mrs. Vergil Fields of Littlefield announce the engagement and approaching marriage of their daughter, Ann, to Keith Carey, son of Mr. and Mrs. Darell Carey of Big Spring.

The bride-elect is a graduate of Littlefield High School and West Texas State University in Canyon and is presently employed as a teacher in the Lubbock Public Schools.

A graduate of Denver City High School, the prospective bridegroom attended Barber College in Amarillo and is employed as a master barber at Reese Air Force Base in Lubbock.

The couple will reside in Lubbock following their marriage in the home of her parents on March 5.

Caballero Speaker At Book Club

Emilio Caballero, head of the art department at West Texas State University, will be a special guest at a meeting of the Junior Woman's Book Club on Jan. 10.

The meeting will be held in the lounge of the Fine Arts Building, on campus, from 1:45 until 4:30 p.m.

Mrs. Manly Bryan, club president, urges that each member should bring an apron for the afternoon of painting. Caballero will assist club members with questions on painting after being introduced by Mrs. Paige Carruth.

The afternoon of painting will follow a short business session when members will elect new officers and conclude the club's Care Project with individual donations.

Hostesses for the meeting will be Mrs. H. R. Fulton, Jr., Mrs. Burwell Southern and Mrs. H. C. Warren.

Wedding Plans Made In Rotan

An announcement tea honoring Miss Glenda Hudnall, bride-elect of Eddie Mack Allen, was held in Rotan last Saturday afternoon at the home of Mrs. F. M. Garland.

Miss Hudnall greeted guests during the afternoon. Assisting with the receiving line were Mrs. J. O. Hudnall, mother of the bride-elect, Mrs. Carl Williams, a sister of the bride-elect, and Mrs. Earl Holcomb, mother of the prospective bridegroom.

Mrs. Dono Darden presided at the guest register where approximately 50 guests signed during the afternoon.

White and cranberry toned flowers formed a background for the bride doll decor that accented the refreshment table. The doll was framed with a base of white angel hair.

Cranberry punch, party cookies, mints and nuts were served to guests during the evening. Appointments of sterling and crystal were used.

Miss Hudnall and Allen plan to wed January 25th. They are both senior students at West Texas State University.

C.W. Dunns To Celebrate

Mr. and Mrs. C. W. Dunn will celebrate their 50th wedding anniversary on January 11th.

The Dunns have lived in Canyon for 19 years since moving here from Dumas where he farmed.

They entertained their children, Mrs. Earl Rauh of Masterson, Wade Dunn of Grand Prairie, and Carmen Dunn of Farmington, New Mexico, during the Christmas holidays.

MRS. MARTIN WAYNE WILSON

Sirmans, Wilson Exchange Vows

Miss Zelda Elaine Sirmans became the bride of Martin Wayne Wilson in a double ring ceremony read at the First Baptist Church of Miami, Texas on January 2.

The bride is the daughter of Mr. and Mrs. E. L. Sirmans of Miami and her husband's parents are Mr. and Mrs. James Orr of Canadian.

Rev. G. B. Bailey officiated at the double ring ceremony that was read before an altar decorated with baskets of pink and white gladioli set at the base of two candelabrum.

Given in marriage by her father, the bride wore a street-length dress of white lace over satin. The fitted bodice extended into long lace sleeves and featured a high front neckline that was cut deep in the back.

She complemented the bridal dress with a white pillbox hat and short veil. An orchid was carried atop the white Bible and surrounded with a cascade of love knots that were tied in orchid toned ribbon that extended over the Bible.

The maid of honor, wore a dress of pink wool. The street-length ensemble was complemented with a white pillbox hat and she carried a white carnation nosegay.

Jackie Sirmans and Jackie Benant, candlelighters, wore white dinner jackets with black ties and slacks as they entered for participation in the ceremony.

Eddie Lee Wilson, brother of the groom, served as best man. Ushering were Monty Michael and Jimmie Gill, both of Miami.

A reception was held at the church following the marriage ceremony. The bride's colors of pink and white were carried out with a white wedding cake and pink punch. The refreshment table, centered with a pink floral arrangement, was laid with a white lace tablecloth.

Mr. and Mrs. Wilson, both graduates of Miami High School, will make their home in Canyon where both are students at West Texas State University.

Vance-Hedrick Vows Read

Wedding vows were exchanged between Miss Carolyn Ann Vance and Jones Earl Hedrick of Stinnett in the First Methodist Church of Panhandle on Dec. 26.

The bride, who formerly resided at 1626 Washington in Amarillo, is the daughter of Mr. and Mrs. Elten Vance of Panhandle. Parents of the bridegroom are Walter Hedrick of Amarillo and Mrs. J. R. Pinkley of Guymon, Oklahoma.

Rev. Alvis Cooley officiated at the double ring ceremony. Mrs. Glenn Neese of Panhandle was pianist and Mrs. Don Vance sister-in-law of the bride, of White Deer, was soloist for the ceremony.

Mrs. Glenn Cockrell was her sister's matron of honor. Sharla Frances Vance was flower girl. Jimmy Don Mitchell, Stinnett, was best man. Ushers were Don Vance of White Deer and Glenn Cockrell. The latter two are a brother and brother-in-law of the bride.

A white wool suit complemented with a white mink collar and a short veiled hat were worn by the bride as she was presented in marriage by her father. She carried a bouquet of white roses atop a white Bible.

The home of Mr. and Mrs. C. L. Edwards, uncle and aunt of the bride, in Panhandle was the scene of the wedding reception.

The bride graduated from Panhandle High School and West Texas State University in Canyon, where her sorority was Delta Zeta. She is employed by Shamrock Oil and Gas Corp.

Also a graduate of Panhandle High School and West Texas State University in Canyon, the bridegroom is football and basketball coach at Stinnett High School.

I.H. Hollabaughs Surprised With 55th Wedding Party

A surprise party was held Monday evening, December 23rd, for Mr. and Mrs. I. H. Hollabaugh on their 55th wedding anniversary.

The party was held at the home of their daughter and son-in-law, Mr. and Mrs. Billie Ray Crow. A holiday motif decorated the home for the candlelight occasion.

Five of the Hollabaughs six children were present for the party. Refreshments of coffee, prune cake and snow balls, decorated with red candles and holly, were served during the evening.

Present were Mr. and Mrs. B. R. Crow, Mr. and Mrs. Forrester Hollabaugh, Mr. and Mrs. R. W. Thompson, Corene Montgomery, Frank C. Hollabaugh, and the honored couple's grandchildren, Mr. and Mrs. Don Rozell, Jimmy Montgomery, Sue Thompson, Terry Crow, Frank Hollabaugh, Jr., and Mr. and Mrs. Carl L. Hollabaugh.

Alan and Mickie Rozell and Leslie Montgomery, great-grandchildren of the couple, were present for the anniversary celebration. Out of town guests were Virginia Berry and Margie Irlbeck, both of Amarillo.

A son, J. D. Hollabaugh, of Colorado Springs, Colorado was unable to attend the anniversary party for his parents.

Carol Jean Hillenbrand, D.E. Irlbeck Exchange Vows

Miss Carol Jean Hillenbrand became the bride of Dean E. Irlbeck in a double ring service read December 26 at St. Laurence Church of Amarillo with Rev. Father James Comiskey, officiating.

Mr. and Mrs. Gerald F. Hillenbrand of Amarillo are parents of the bride. Parents of the bridegroom are Mr. and Mrs. John J. Irlbeck of Happy.

Traditional nuptial selections were presented at the organ by Miss Linda Wieck of Umbarger.

The bride wore a formal wedding gown of white satin designed with a fitted bodice and bouffant skirt. Her veil of illusion was attached to a bridal crown. She was escorted and given in marriage by her father.

Miss Lynda Webb was maid of honor and bridesmaids were Misses Lois and Mary Hillenbrand, sisters of the bride. Joan Leigh Hillenbrand, sister of the bride, was flowergirl.

Robert F. Irlbeck, Happy, served as best man for his brother's wedding. Cecil Shaw Jr. of Happy served as a groomsman.

Gene A. and Daniel L. Irlbeck, both of Hart, and Harold Irlbeck of Canyon ushered during the ceremony.

Following the wedding ceremony, a reception was held at Amarillo Air Force Base Officers Club.

Upon their return from a wedding trip to Mexico, Mr. and Mrs. Irlbeck will make their home at 101 Bachelor Lane in Umbarger.

The bride, a graduate of St. Mary's Academy, is a freshman student at Amarillo College.

Her husband graduated from Pontifical College Josephinum in Worthington, Ohio. He also graduated from West Texas State College in Canyon, where he was a member of Alpha Chi honor society. He is a teacher in the Umbarger School System.

Lloyd Airharts Celebrate Golden Wedding Anniversary

A reception honoring Mr. and Mrs. Lloyd Airhart was held during the holidays in observance of their Golden Wedding anniversary.

Married January 14, 1914, at Sweetwater, the Airharts have been associated with grain elevators in Tulia, Happy, Dawn, and Canyon since World War I when they moved to the Panhandle.

Mr. Airhart, the son of a Baptist minister, completed two years of study at Hardin-Simmons University prior to marrying his high school sweetheart.

MR. AND MRS. LLOYD AIRHART

Early day farmers in the Sweetwater area, the Airharts are the parents of ten children; four daughters and six sons. One son, John, died while serving with the U. S. Navy during World War II.

They maintained a residence in Canyon from 1950-54 while several of their children were attending West Texas State University. Seven bachelor's degrees from West Texas State University are held by children of the Airharts. Two have also attained requirements for their master's degrees.

Retired from active employment with area elevators four years ago, the Airharts have built a home in Happy where they entertained their nine children, 22 grandchildren and five great-grandchildren for the anniversary celebration.

Forty-nine members of the immediate family were present for the occasion and about 100 other friends and relatives called during the afternoon to congratulate the couple.

A lace cloth over red, centered with a floral arrangement of red roses, covered the refreshment table that was presided at by grandchildren of the honored couple. The anniversary cake, embellished with golden leaves, was flanked by gold candelabrum.

Children of the couple who were present were Mrs. Ervin Pursley of Miami, Oklahoma; Lloyd Airhart of Torrence, California; Bill Airhart of Gardenia, California; Mrs. John Brechtel of Fort Worth; James Airhart of Milpitos, California; Tom Airhart of Amarillo; Mrs. Leo McAtee of Okeene, Oklahoma; and Mrs. George Rahlfs and L. G. Airhart, both of Happy.

District President Visits Auxiliary

Flo Kessler of Dimmitt, district president for VFW Auxiliaries, was present for a business session of the Canyon Veterans of Foreign Wars Auxiliary Monday evening.

Mrs. John Hardaway was the hostess for the meeting and the district treasurer, Rene Farris, also from Dimmitt was in attendance at the session.

Mrs. Bill Pond, Canyon VFW Auxiliary president, presided during the business session as members discussed and made plans for a "hospital party" to be held January 30th at the veteran's hospital in Amarillo.

The Canyon and Dimmitt VFW Auxiliaries will hostess the party for those veterans hospitalized at that time.

The local Auxiliary voted to help with the Mother's March on January 27th. The annual fund drive will benefit the March of Dimes.

A midwinter roundup for VFW Posts and Auxiliaries will be held in Austin January 21-22. Mr. and Mrs. Jesse Bewley and Mr. and Mrs. C. C. Stephens are expected to represent the local VFW groups.

Mrs. Luther Neelley was accepted as a new member of the Auxiliary.

The hostess, Mrs. Hardaway, served cream topped cherry pie, spiced nuts, and hot spiced apple cider to twelve members and the two guests who were present.

Members attending were Mrs. Fay Hand, Mrs. Rae Walters, Mrs. George Stevens, Mrs. Jesse Bewley, Mrs. Doug Loudder, Mrs. Tommy Hunter, Mrs. Johnny McBroom, Mrs. Viola Russell, Mrs. Luther Neelley, Mrs. Bill Pond, and Mrs. John Hardaway.

Merry Maids, Matrons Meet

The Merry Maids and Matrons met at the home of Mrs. Glen Dowlen on Thursday, Jan. 2, for an afternoon of 42 and visiting.

Miss Marie Dowlen assisted with hostess duties at the meeting. The next club meeting will be in the home of Mrs. Dewey M. Foster, 1007 5th Avenue.

Chocolate angel pie, coffee and tea were served to members and a guest, Mrs. DaShirley, by the hostess.

Club members in attendance were Mesdames Alfred Bellah, E. J. Cundiff, Dewey M. Foster, J. A. Hill, L. S. Johnston, L. L. Jones, T. B. McCarter, M. B. Measamer, C. A. Murray, Grady Persons, Burney Slack, Floyd Tomlinson, J. J. Walker, John Williams, Mrs. Edna Graham and the hostess, Mrs. Glenn Dowlen.

Antoinneta Lea Parker, J.M. Hale Wed In Hereford

The marriage of Miss Antoinneta Lea Parker to Joe Mack Hale was solemnized December 28 in St. Anthony's Church at Hereford, with the Rev. Fr. Cletus McGorry officiating at the double ring ceremony.

The bride is the daughter of Mr. and Mrs. Carl Moseley of Hereford, and parents of the bridegroom are Mr. and Mrs. J. H. Hale of Hereford.

Mrs. Don Dolle played traditional selections at the organ and accompanied the soloist, Miss Kay Lemons.

The couple was attended by Mrs. Bruce Thompson of Canyon, sister of the bride, and John Buck of Hereford.

Joe Parker, brother of the bride, and Randy Dowell of Hereford ushered at the ceremony.

Mr. Moseley gave his daughter in marriage. She wore a white wool suit, a hat of satin and velvet roses with a short nose veil, and carried a bouquet of white roses.

After a trip to Ruidoso, New Mexico, Mr. and Mrs. Hale are at home at 104 N. 28th St., Apt. 62, Canyon.

Mrs. Hale is a graduate of Hereford High School and attended West Texas State University in Canyon. She is presently employed with Shamrock Oil and Gas Corporation.

Also a graduate of Hereford High School, Mr. Hale is a student at West Texas State University, majoring in physical education. He is a member of Kappa Alpha Order fraternity.

McClure To Wed DeBush

Mr. and Mrs. Robert F. McClure of Amarillo announce the recent engagement and approaching marriage of their daughter, Gayle DeAnne, to Paul DeBush.

A graduate of Amarillo High School, Miss McClure attended Amarillo College and Texas Technological College.

The prospective bridegroom, son of Mr. and Mrs. Roy DeBush of Sweetwater, graduated from Newman High School of Sweetwater and attended West Texas State University. He is employed with Western Pipe and Steel Co. of Lubbock.

The couple will be married January 29 in the First Christian Church of Amarillo.

Sue Hite Club Plans Program

A program honoring foreign born Americans will be presented at the Sue Hite Club meeting on Monday afternoon of next week.

The guest day program will include a special musical arrangement, "Give Me Your Tired--Your Poor," by Mrs. Wm. R. Wilson and a commentary on current events by Mrs. Rex Reeves.

Hostesses for the meeting will be Mrs. Hatcher Brown, Mrs. T. V. Crounse and Mrs. O. L. Culberson.

Mrs. Bobby Jack Watson admires her infant daughter, Angela Dorraine, as she receives the news that her baby was the first arrival of 1964 at Neblett Hospital and Clinic in Canyon. The baby, born at 11:10 p.m. Jan. 2, weighed 7 pounds and 7 ounces at birth.

LeapYear Greeter Is Girl

Miss Angela Dorraine Watson greeted the New Year as the first 1964 baby born in Canyon.

The baby was born at 11:10 p.m. Jan. 2 to Mr. and Mrs. Bobby Jack Watson. She weighed 7 pounds and 7 ounces on arrival at Neblett Hospital and Clinic in Canyon.

The baby's father, is an attendant at Palo Duro State Park. The Watsons and their other two children, Tanya Dianne, 6, and Audie Opel, 4, moved to Canyon in July, 1962.

They had formerly lived at Perryton where Watson was associated with the sheriff's office of Ochiltree County.

Mrs. Watson, graduated from Quail High School, and is the daughter of Mr. and Mrs. Opel White. The baby's father is the son of Mrs. Vesta Watson of Wellington, where he was graduated from high school.

The second baby born at Neblett Hospital in 1964 was a girl for Mr. and Mrs. William C. Donnell of Tulia. The Donnells' daughter was born Jan. 5.

Mothers-In-Law Meet Thursday

Mrs. D. N. McClentock will hostess a meeting of the Canyon Mother-in-Law Club at the home of her daughter, Mrs. J. S. Urban, 2522 7th Avenue this afternoon.

The meeting will begin at 2:30 o'clock this afternoon, Jan. 9, with co-hostesses being Mrs. R. D. Lowry, Mrs. Hattie Brasuel, and Mrs. H. C. Hudson.

Mrs. Stevenson Club Hostess

Mrs. T. S. Stevenson, Sr. was hostess for a meeting of the Priscilla Club on New Year's Day.

Mrs. Stevenson served a dessert course with coffee as club members made plans for their annual valentine luncheon to be held the fifth of February at the home of Mrs. D. A. Prichard.

Guests were Mesdames Alfred Bellah, T. H. Knighton, J. M. Daugherty, R. A. Hodges, Claude Boatman, S. B. Loudder, Gladys Marshall, Pauline Bonnie, Dudley Moore, Sr., C. M. Presley, Hud Prichard, H. M. Stokes, E. D. Walker and E. R. Cleavinger.

Had a party? Or giving one? Tell The Canyon News about it. Telephone OL5-2141, or stop by the News office on the west side of the square.

Mary Ann Wheelock Presents Recital

Mary Ann Wheelock, piano pupil of Mrs. Houston Bright, will be presented in her senior piano recital on Sunday, Jan. 12, in the Canyon High School auditorium.

Miss Wheelock, daughter of Mr. and Mrs. R. D. Wheelock, has won sweepstakes in piano competition for the past three years, using as her solos original compositions of Dr. Houston Bright. She will play four original compositions of Dr. Bright in her recital Sunday at 3 p.m.

She took high honors at the state solo contest in Austin last June with the piano and clarinet. She is the pianist for the Kiwanis Club and assistant organist of the First Baptist Church. Miss Wheelock is solo clarinetist for the Canyon Eagle Band and serves as president for the school organization.

Among honors received in high school, Miss Wheelock is a member of the National Honor Society, is on the "A" honor roll, and was elected to Junior Who's Who. She is a member of the Thespians, honor dramatic society, and was elected best supporting actress for the All-School Musical, "Love From Judy".

She has been a member of the Library Club, Future Homemakers of America and the Future Teachers Association. Miss Wheelock has been Canyon High's "Miss FTA" the past two years.

Miss Wheelock plans to continue her musical studies at West Texas State University next year. The piano recital, Sunday afternoon, will be concluded with a reception in the lobby. The public is invited to attend.

Jaycees Give Eves Party

Canyon Jaycees entertained their wives with a New Years Eve party in south Amarillo last week.

Wearing traditional party hats, the Jaycees and their wives were served a steak supper, spent the evening dancing to orchestra music and welcomed in the New Year with noisemakers and joyful shouts at the stroke of midnight.

Present for the occasion were John Haley and his date, Miss Polly Martin, and Mssrs. and Mesdames Rex Griffin, Alan Parson, Nick Dodson, Wylie Hannah, Carl Miller, Doug Rittenberry, Charles Marshall, Roy Fortune, Richard Pruett, Jim Marshall, Charles Hinch, Dewey Bryant and George Hinch.

Hammonds Return Home

Mr. and Mrs. John Hammond have returned to their home in Canyon after spending a month in Mississippi visiting with his sisters.

They were houseguests of his sisters, Misses Annie, Estelle, and Emmie Hammond, at Starkville for several weeks and also visited with another sister, Mrs. O. H. Butler, and her family at Brooksville, Mississippi before returning to Canyon.

Garden Club Elects Officers At Meet Tonight

Mrs. C. C. Callarman will be hostess for a meeting of the Canyon Garden Club tonight, Jan. 9, when members will elect a new slate of officers.

Mrs. Rae Walters will present a short program on shrubs and fruit trees after members have answered roll call.

The meeting will begin at 7:30 p.m. in the Callarman home, 2411 11th Avenue, with Mrs. M. S. Downing as co-hostess.

Mrs. Hicks Hostess For Cub Scouts

Cub Scouts of Den 4, Pack 97, resumed their regular meetings Monday afternoon with a session at the home of Mrs. Roland Hicks, den mother.

"Shug" Bonds, den chief, assisted at the meeting and led a variety of outdoor games following the afternoon meeting.

Refreshments were provided by Randall Hicks.

MISS MARY Ann Wheelock practices final notes of musical selections that she will play in her senior piano recital on Sunday afternoon, Jan. 12. She is the daughter of Mr. and Mrs. R. D. Wheelock of Canyon and has won sweepstakes in piano competition for the past three years with original compositions of Dr. Houston Bright. Miss Wheelock is a piano pupil of Mrs. Houston Bright.

Ray Metcalfs Have Luncheon

Mr. and Mrs. Ray Metcalf entertained with a New Years luncheon last week.

Guests watched the Rose Parade and football games throughout the day.

Present for the occasion were Mr. and Mrs. Leo Detten, Martha Metcalf, Mr. and Mrs. Frank Metcalf and Mr. and Mrs. Carl Metcalf all of Panhandle; Katherine Metcalf and Mr. and Mrs. W. D. Metcalf of Amarillo; Paul and Floyd Metcalf of Panhandle; Mr. and Mrs. Jack Metcalf, Ronda, Glen, and Linda and the Ray Metcalfs all of Canyon.

Mr. and Mrs. W. T. "Taft" Reynolds entertained with a family dinner during the holidays.

Those in attendance were Mr. and Mrs. Jim Reynolds and daughters, Mr. and Mrs. Jerry Reynolds, Mr. and Mrs. Jack Collier and daughters, and Mr. and Mrs. Doug Ball.

Glovers Visit

The Boyd Glovers of Pontiac, Michigan visited in Littlefield, Tulia, Hereford, Canyon and other Texas points during the holidays.

Glover was speaking to various church groups on Christian radio work to be done in Russia. He is the pastor for a Church of Christ in Pontiac, Michigan.

His wife, the former Evelyn Smith, is the daughter of Mr. and Mrs. Carl W. Smith of Canyon.

JANUARY Specials!

LADIES COATS
TAILORED & FUR TRIMED
20 %

LADIES HATS
COMPLETE STOCK OF FALL STYLES
1/3 OFF

GIRLS SWEATERS
ONE TABLE IN SIZES 3 TO 6x
1/3 OFF

LADIES GOWNS
ONE GROUP OF KNITS & CHALLIS
IN VALUES TO $7.95
ONLY $3.49

LADIES SPORTSWEAR
LARGE STOCK OF FALL
SWEATERS - SKIRTS - SLACKS
1/3 OFF

WARREN'S
STORE HOURS 8:00 AM TO 5:30 PM

DRESSES

BETTER DRESSES	VALUES TO $34.50	$18.98
CASUAL DRESSES	VALUES TO $24.50	$12.98
CASUAL DRESSES	VALUES TO $19.95	$10.98
COTTON DRESSES	VALUES TO $19.95	$8.98

SHOES

LADIES SHOES	MEDIUM & HIGH HEELS IN VALUES TO $15.95	$9.98
LADIES SHOES	LARGE GROUP OF SUEDE & CALF FLATS IN VALUES TO $6.95	$3.98
GIRLS & LADIES HOUSE SHOES	A GROUP OF BROKEN SIZES & DISCONTINUED STYLES	$1.98
MEN'S SHOES	LARGE GROUP OF BROKEN SHOES PRICED FOR IMMEDIATE CLEARANCE	$6.98

CHILDRENS SNOW SUITS
GIRLS CAR COATS
SIZES 2 TO 12
1/2 PRICE

RAYON SUITINGS PIECE GOODS
44 INCH WIDTH
VALUES TO $1.75
89¢

BLANKETS
ONE LARGE SELLECTION OF FANCY BLANKETS BY FIELDCREST FLORALS
IN VALUES TO $14.95
$8.98

SHEETS
FANCY FLORALS IN DISCONTINUED PATTERNS BY FIELDCREST
81x108 - $4.95 VALUE $3.98
72x108 - $3.95 VALUE $2.98
PILLOW CASES $2.50 VALUE $2.29

WARREN'S
STORE HOURS 8:00 AM TO 5:30 PM

Classified advertising rates are 6 cents per word for the first insertion and 3 cents per word for subsequent insertions. Similiar rates are applicable to legal notices. Display advertising rates will be supplied upon request. Display rate cards are available.

Phillips "66" Tires And Batteries

PHILLIPS 66

Diesel
Oil And Lubricants
Oil Filters
Irrigation Supplies
Gasoline
Butane
Agricultural Ammonia
UMBARGER FARM SUPPLY
PHONE GY 9-2144

FOR SALE

For the best deal on a new Buick, Rambler, motor boat or Johnson outboard motors, see Kinsey-Osborn Motors, Hereford, Texas. 142 Miles Avenue, Phone EM 4-0990. tfc-12

Close to New High School. 3 bedroom frame home, 1¾ bath, automatic kitchen, 1512 sq. ft. Carroll P. Vaughan. OL5-4001. tfc40

FOR SALE: Loans on homes in Canyon to buy, build or repair. Agent for First Federal Savings & Loan Association of Amarillo. A. B. Duncan. West side of □. Telephone OL 5-3252. tfc-26

INFORMATION on all Abstract and Title problems and questions at GUARANTY ABSTRACT AND TITLE COMPANY 16tf

FOR SALE or TRADE for Canyon property: 2 bedroom frame home in Panhandle. Call OL5-3678. tfc33

FOR SALE
New brick Medallion home, 3 bedrooms, 2 ceramic tile baths, large living room, family-kitchen with electric built-ins, Double garage. Many extra features. See at 2622 11th Avenue. Shown by appointment only.
GLENN GARDNER
BUILDER OL 5-3679

FOR SALE: Mobil home 8 by 45 feet. Good condition, 1957 model. Call OL5-4770. tfc33

FOR SALE: 25 sheets of 4x8 new plywood. AB, AC & CD. Also 1 good twin window frame and sash 24x24 double hung. Win R. Matsler, 2111 2nd Ave. tfc36

1½ Story old house with lots of room that needs repairing. Close to College. Total price $6500.00. Financing can be arranged. Carroll P. Vaughan, OL5-4001. tfc40

FOR SALE: 2 bedroom house by owner. Low down payment and low monthly payments. See Roy Cheatham, OL5-2555. tfc35

$950.00 total down on 3 bedroom brick home, 1¾ bath, 2 car garage. New home. Carroll P. Vaughan, OL5-4001. tfc40

FOR SALE: 1961 Chevrolet ½ ton pickup, excellent condition. Will trade. OL5-3941 or OL5-2754. tfc37

FOR SALE: 1960 Contempori Mobile Home, 54x10. Three (3) bedrooms, built-in appliances. Washer and dryer. Inquire after 5:00 p.m. OL5-4377. tfc37

FOR SALE: 1963 Chevrolet Impala convertible. Big motor standard shift. IMMACULATE. $2475.00. OL5-2553. tfc40

FOR SALE: Year old hens, 50c each. OL5-3779. Werner Henscheid. tfc40

FOR SALE or TRADE for stamp books, mattress and springs. OL5-3745. 2tc40

FOR SOFT WATER EQUIPMENT call
GEO. A. FRANK
OL5-4562
204 15th STREET
Canyon, Texas

FOR SALE: Antique upright Kimbell piano, good condition. $150.00. OL5-4004. tfc40

Would consider trade-in on new 3 bedroom home, 1¾ bath, 2 car garage, automatic kitchen, in Southeast part of town. Carroll P. Vaughan, OL5-4001. tfc40

FOR SALE: Baled milo, $22.50 per ton. Baled Haygrazer, $13.50 per ton in stack. Doug Rittenberry. GY9-2433. tfc40

FOR SALE: 2 six month old stud colts. Both bays. Will sell cheap. OL5-3286 after 6. 1tc40

FURNITURE
Hidabeds $75.00 to $150.00 - Couches $15.00 to $50.00 - Odd Chairs, Tables, Etc. Bedroom Suits $40.00 to $100.00 - Chests $7.50 to $20.00 - Odd Beds; Dressers, Chairs, Etc., Dinettes $15.00 to $60.00 - Odd Tables and Chairs. Ranges in various sizes and conditions $15.00 to $75.00 - Refrigerators $20.00 to $90.00. Many other furniture, appliances, and household items - come in and browse - we may have what you need. 10% discount on cash purchases over $10.00 Volume discount on complete outfit.
KENNAMER'S NEW & USED
Buy - Sell - Trade Free local delivery on larger items. Canyon OL 5-4071.

FOR SALE
1500 A., 8" Well, 2 Stock Wells - 160 Cult. Fenced - 1/2 Min. $175 per acre 10% Down - 20 Yrs. Bal. 6%.
DIXON LAND & INS. CO.
PHONE OL5-2718
CANYON, TEXAS

FOR SALE: Bedroom set. Bed, springs, mattress, chest drawers and dresser. $30.00. 507 18th St. tfc39

FOR SALE: Steel clothesline post. Roberts Welding. tfc-51

FOR SALE: 4 room house, carpet, drapes, yard fenced, excellent condition. 2419 6th Ave. OL5-3377, OL5-4677. tfc18

$300.00 will buy this new 3 bedroom home with one bath and one car garage. Payments at $77.00 per month. Carroll P. Vaughan, OL5-4001. tfc40

RABBITS: Fryers, does, bucks, litters. W. E. Hill, OL5-3322. tfc17

HOUSE FOR SALE BY OWNER
WANTED CUSTOM BAILING
OL5-4684

GUN SALE: Hundreds new, used and antique. Jennings Marine, 3100 NE 8th. 4tc36

FOR SALE: 1962 Oldsmobile 88 sedan, air, fully powered, perfect condition, clean. $2195.00 OL5-3948. tfc36

FOR SALE: Attractive home, also several tracts of land, 3½ to 40 acres. OL5-4628. tfc40

FOR SALE: Firewood pinon. You haul it. $40.00 per ton. E Z Wash Dry. 1tc40

FOR SALE: Five acre tracts, irrigation water, 3½ miles SW of Amarillo; 1 mile south and ½ mile west of Hollywood overpass. Call OL5-3931, Canyon, Texas. tfc40

LOANS
We handle all types of loans at minimum closing cost--Investigate our service before borrowing.
REAL ESTATE
We have a wide variety of listings, many require less than 10% down payment. Some have no closing cost--We service our sales.
A.L. Crossland
OL5-3941 or OL5-2754
MRS. E.R. REEVES AGENT OL5-3688

8 acres of land next to city limits of Canyon with 1 year old home. Can assume loan on dwelling and land. Will take a down payment. Total price $13,500.00. Carroll P. Vaughan, OL5-4001. tfc40

FOR SALE: Two formals, good condition, size 7 to 9. Call OL5-3498 after 5 p.m. Kathy Hinger. tfc39

NORTHWEST ARKANSAS PROPERTY
FOR SALE OR TRADE: Ranches, small acerages and city property.
G. J. BONDS REALTOR
109 W. Central
Bentonville, Ark.
Phone CR3-2602 or CR3-2627
Formerly of Canyon.

FOR SALE: Frigidaire refrigerator, 9 cu. ft. Good operating condition, $15. Call OL5-3343. 1tp40

GRAIN FED STEER BEEF
LIVE OR PROCESSED
ALVIN KUHLMAN
HU8-3165

Kirby

For a free demonstration of the Kirby Sanitronic VII vacuum cleaner with vibrating action and a free gift.

For appointment call Mrs. V. R. Reynolds, Ol 5-4683.

FOR RENT

LEASE or RENT: Large home, two bedrooms downstairs, four upstairs. Nice location, 1911 4th Ave., Canyon. Contact D. R. Weaver, OL5-2277. tfc39

FOR RENT: Furnished one or two bedroom apartments. OL5-3961 tfc14

FOR RENT: Blue Luster Electric shampoo machine to shampoo carpets yourself. Thompson's tfc15

FOR RENT: 3 room furnished apartment, 2011 2nd Ave. OL5-4496. tfc17

New Canyon Manor Apartments With All Electric Kitchen on 13th Ave. - $55. Lights On Parking Lot All Night

FOR RENT: 3 room furnished apartments, $55.70 per month. Water furnished. 2507 9th Ave. OL5-3364. Bill Downing. tfc18

FOR RENT: 2 bedroom apartment furnished or unfurnished University Apartments, 2611 6th Ave., OL5-2010. tfc30

FOR RENT: One bedroom furnished apartment. Neat, clean. S. P. Burgess. Call OL5-3936 after 5 p.m. and on week ends. tfc31

FOR RENT: Nice unfurnished apartment. Just east of WT campus. $35.00 month. Phone OL5-3942 Canyon or DR6-9347 Amarillo. tfc31

COME GET 'EM
Complete stainless steel built-in oven with rotissere and cook top. Equipped with deep well. Good operation assured. Only $99.95.

One copper cook top $27.50.

Beautiful General Electric Range. Excellent automatic Caloric gas range. Almost new.

Two excellent apartment size gas ranges.

Two used General Electric dishwashers.

Good used refrigerators. $39.95 and up.

Guaranteed used washers.

ANDERSON APPLIANCE
1515 4th Ave
OL5-2146

FOR RENT: 2 room furnished apartment, bills paid. Also rooms, daily, weekly and monthly rates. Students invited. W T Motel. OL5-2505. tfc40

FOR RENT
One large 3 room apartment. One 2 bedroom house. Both are furnished, nice, clean and priced right. Inquire at 2111 2nd Ave.

FOR RENT: Furnished extra nice 3 room apartment. If no answer at OL5-2614 call OL5-3251. tfc24

NEW CANYON MANOR APARTMENTS with all electric kitchens on 13th Ave. $55.00. Lights on parking area all night. tfc25

FOR RENT: Apartment, nice, carpeted, central heat. OL5-4770. tfc25

FOR RENT: 4 bedroom house adjacent to college. Ideal for student housing. OL5-4770. tfc25

FOR RENT: Garage apartment, 2 blocks from college, $45 month water paid. OL5-3569. tfc27

FOR RENT: New University apartments, 2611 6th Ave. Furnished or unfurnished. OL5-2010. tfc28

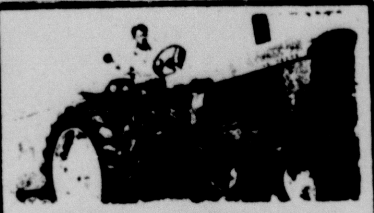

JOHN DEER DAY SHOW
Wednesday, January 22, 7:30 P.M. at
TEXAS TRACTOR & EQUIPMENT CO.
All farmers & their families welcome
Valuable door prizes will be given
ORCHIDS FOR THE LADIES
JOHN DEERE
TEXAS TRACTOR & EQUIP. CO.
Amarillo

FOR RENT: 2 bedroom trailer house. 2507 9th Ave. Bill Downing. tfc27

FOR RENT: One bedroom furnished, 1 - two bedroom unfurnished. OL5-3385. tfc32

FOR RENT: 2 bedroom apartment, furnished. Adults only. Mrs. S. H. Condron, 2005 6th Ave. tfc34

FOR RENT: Furnished apartment. Close to college. OL5-2729 or OL5-3782. tfc26

SHOP FOR A LOAN like you shop for a FARM or RANCH. Find out about the loan that financed a million farms and ranches . . . a long-term low-payment Federal Land Bank loan. No loan fees. No obligations. See, write or call FRED COTTON MANAGER FEDERAL LAND BANK ASS'N. 310 W. 6th, AMARILLO, TEXAS, PHONE DR2-6872.

Apartments For Rent. Air conditioned, furnished, electric kitchen, panel ray heat, laundry facilities. $67.50 and bills paid except electric. OL5-3514 or OL5-4797. 409 27th St. S&W Apartments. tfc35

FOR RENT: 3 bedroom home, 2 baths, near University. Inquire 2102 4th Ave. tfc36

FOR RENT: Furnished 3 room house near College. OL5-4495, 2102 1st Ave. tfc40

FOR RENT: 3 bedroom unfurnished house. OL5-3777. tfc40

FOR RENT: 2 room furnished apartment. 1501 3rd Ave. OL5-2212. tfc40

USED PICK UPS WHOLESALE PRICES
1962 FORD
Heavy Duty 1/2 ton long wheel base - wide bed - 8 cylinder - 4 speed - custom cab - Radio - heater - Grill Guard - hitch - side tire - 2 tone paint - New tires - This pickup is near new - only 28 000 miles - less than half new price.
ONLY $1275
1954 FORD
1/2 ton - 8 cylinder - 3 speed - heater - hitch - side tire - new paint - nylon tires - This pickup is exceptionally nice.
ONLY $375
SEE BRUCE BLACKABY OL5-4775

LOANS
We can handle your real estate loans, conventional and FHA.

3 BR frame on corner lot with lots of trees-1 3/4 baths-dishwasher-disposal in kitchen-basement-double garage-LR-DR carpeted - $12,000.00

3 Bedroom Frame on 90' Inside lot. 1 Bath, Living room and Kitchen. Fenced Back yard. $11,000 $900 Down Payment. No Closing Cost.

3 BR Brick, Fireplace, Single Car Garage, Office Excellent Condition - $19, 500.00

SEE THE
THE DAVIS AGENCY
Insurance-Loans
Real Estate
1604 4th Ave.
OL5-2553

FOR RENT: Nicely furnished garage apartment with furnace and air-conditioned. 2110 7th Ave. OL5-3303. tfc40

ROOMS FOR RENT: To male college students. Reasonable. Well located. Contact D. R. Weaver. OL5-2277. tfc40

FOR RENT: Two bedroom apartment, $75.00 per month. OL5-2277. D. R. Weaver. tfc40

FOR SALE BY BUILDER
2614 11TH AVE.
3 BEDROOM MEDALLION HOME
BUILT-IN RANGE & OVEN 2 FULL BATHS TILE ENTRY
TWO CAR GARAGE
COLONIAL DESIGN & DECORATING
CONVENTIONAL LOAN LOW DOWNPAYMENT
OPEN DAILY 8 A.M. TO 5 P.M.
FERRELL ABBOTT
OL5-3373

FOR RENT: 4 room furnished house. Call OL5-2192 or see Hack Harwood. 1tc38

FOR RENT: One bedroom furnished house. OL5-2784. tfc40

FOR RENT: 3 bedroom unfurnished house. Clean. $55.00. Garage, fenced back yard. OL5-3412. 1218 2nd Ave. tfc40

Bedroom for rent. Private entrance. One person $10 week or 2 for $15.00. Females only. 503 13th St. OL5-2065. tfc40

READERS DIGEST
15 mo. by mail - $1.87 New Subscriptions only - W. E. Miller, Agt. Box 134 Canyon

NEWLY FURNISHED
FOR RENT: Newly furnished one or two bedroom apartments. Electric kitchen, central heat, back ground music. Laundry facilities.
Call OL5-2405 or OL5-4794
UNIVERSITY APARTMENTS
2500 8th Ave

Buy Direct From Builder & Save
EAGLE NEST HOMES UNDER CONSTRUCTION
2 Story Home, under construction. Trade in your present home.
A luxurious - 2 Story - 4 Bedroom - 2 1/2 Bath - Living room, kitchen, den combination, with cabinets galore. It has all the builtins, with ceramic tile entrance, intercoms in all rooms. Double garage - in the best neighborhood in town on Hillcrest Drive. We have this home priced under $25,000 so go by and have a look, then call us. Move in for $2,000 down.
Also, we have several other lots on the same block. Will build your plan or ours.
JOHN GIBSON OR GENE BARTON
HEREFORD EM4-3722 TEXAS
DAY OR NIGHT

WANTED

WANTED TO LEASE: 1 lot at least 17,500 square feet. Prefer land in view of the public. Will lease 3-10 years. Write G. Kunka Box 1, Follett, Texas. 2tc40

WANTED: All types of sewing, needle work, alterations, etc. 1107 6th Ave. tfc30

WANTED: I will clean house and do ironing. 1809 8th Ave., back house. tfc40

Private Piano Lessons. Carolyn Kite, OL5-2942 after 4:30 p.m. 2tc39

WANTED AT ONCE: Paper route boy. Good route open. Phone OL 5-2220. tfc-50

I will baby sit for you in your home or mine. OL5-4241. tfc26

HELP WANTED: The Canyon News is interested in any activities that concern your family and friends. Call OL 5-2141. tfc-11

WANTED: Your news. Call The Canyon News. OL-5-2141. tfc-11

Modern 2 Bay SHAMROCK Service Station
Available In Canyon
Attractive Opportunity Offered To The Right Party
See Station At 507 23rd STREET or call DR4-3756 or DR4-7970

WANTED: Sewing all types, alterations, draperies and doll clothes. 1917 10th Ave. tfc28

LADY WANTED in Canyon: Mature lady to work starting Jan. 2. 2 hours a day, 5 days week. Contact Wilma K. Highfill, P.O. Box 2952, Amarillo, Texas. tfc37

WANTED: Children to keep in my home. Large fenced yard. Hot lunch. OL5-3368. tfc32

MISCELLANEOUS

INCOME TAX RETURNS: Ruth Gidden, OL5-3266. 9-12 mornings 6-9 evenings. tfc40

Will do ironing in my home at 1305 6th Avenue, Canyon. $1.50 dozen. 1tp40

ATTENTION FARMERS: Experienced farm laborers from Mexico now available on permanent visas. Call or write M. S. Martinez, P.O. Box 1988, telephone DR3-5111, Amarillo, Texas for further details. tfc35

Call Van & Sons Electric for guaranteed small appliance repair. 2600 8th Ave. OL5-3678. tfc33

I will not be responsible for any debts other than my own. Frank O'Donald, Box 772, Canyon, Texas. 4tp37

Will buy, sell or trade horses any description. Always some good ones for sale. GY9-2618. tfc32

For qualified Maytag Service call Cunningham Appliance. OL5-3344. tfc25

FOR HOME DELIVERY and mail subscription to the Amarillo Daily News, Amarillo Sunday News-Globe and the Amarillo Globe-Times, call Sam Jolly OL5-2220. 16tf

Cleaning & Pressing service. Polly Clean Center, 1617 4th Ave. tfc-52

LOST

LOST: Square ruby set ring. Small reward if found. OL5-4713. 1tp39

LOST: White gold ladies watch, 21 jewel Helbros. Call OL5-2560 after 5 p. m. 2tp39

LOST: Pekinese puppy female about 3 months old. Brown and grey with white chest. OL5-3745. 2tc40

LOST: Keeshound male pup, 3-4 months old, charcoal gray. Answers to Caesar. Reward. 1701 3rd Avenue. OL5-4075. tfc40

CARD OF THANKS
We want to extend our thanks to you for your kindness and concern during the sickness and death of our loved one. Especially do we thank you for the food, flowers, and the beautiful cards.
Mrs. F. E. Culp
Mr. & Mrs. Everett Culp, Gary and Wickey
Mr. & Mrs. Charles Kelly and family.

CARD OF THANKS
We would like to thank each one for our nice Christmas, and for the many things which were done.
The Jim Stipe family

Card of Thanks
The family of Mary Moss Richardson wish to express thanks to all the people of Canyon who have been so thoughtful of her through her long illness. Because we all live a long distance away, we especially appreciate their prayers, their gifts, their visits, and just now their kindnesses to us who came here for the funeral.
J. O. Richardson, Oma Chambers, Mary Chambers White.

LEGALS

CONTRACTORS' NOTICE OF TEXAS HIGHWAY CONSTRUCTION
Sealed proposals for constructing 4.157 miles of Gr., Strs., Base & Surf. From 6.0 Mi. West of US 60 & 87 W. To FM 168 on Highway No. FM 2219, covered by S 2681(1)A in Randall County, will be received at the Highway Department, Austin, until 9:00 A.M., January 22, 1964, and then publicly opened and read.
Plans and specifications including minimum wage rates as provided by Law are available at the office of William York, Resident Engineer, Canyon, Texas, and Texas Highway Department, Austin. Usual rights reserved.
2 tc

CONTRACTORS' NOTICE OF TEXAS HIGHWAY CONSTRUCTION
Sealed proposals for constructing Installation of Full Traffic Actuated Signal Located on US 60 & 87 Frontage Roads with Washington Street (F.M.1541) in Amarillo on Highway No. US 60 & 87, covered by MC 168-9-45 in Randall County, will be received at the Highway Department, Austin, until 9:00 A.M., January 22, 1964, and then publicly opened and read.
Plans and specifications including minimum wage rates as provided by Law are available at the office of Allan L. Ledbetter Resident Engineer, Amarillo Texas, and Texas Highway Department, Austin. Usual rights reserved.
2 tc

TOO LATE TO CLASSIFY

FOR SALE: Large exclusive duplex with servants quarters and 5 garages. Southwest Addition. FL 5-0633-FL 5-4571

FOR SALE: 1963 Chevrolet 1/2 ton Pickup. Plank residence 4 miles west on Hereford Hwy. or call GY-92180.

Card of Thanks
I want to thank the Neblett Hospital especially Dr. Bryan for his efficiency in my husbands illness, also the many friends for the lovely flowers and cards I received. Mrs. P.M. Wilson and Family.

FOR SALE: 3 bedroom house fenced back yard attached garage. Close to Elementary School. OL 5-3466

$5.00 reward for information leading to recover of boy's Timex watch taken from Jr. High Gym and boy's tennis shoes taken from locker week before Christmas. OL 5-2909

T.W. Payne Dies In Plainview

Thomas W. 'Dick' Payne, 56, of Plainview died Monday morning in a Plainview Hospital.

Mr. Payne was a brother of Mrs. Cleta Gerdes of Canyon and had been a real estate agent and resident of Plainview for the past 20 years.

Born May 14, 1907 in Altus Oklahoma, Mr. Payne received his schooling in Tulia where funeral services were held Tuesday afternoon in the Wallace Funeral Chapel with Woodrow Hughes, minister of the Central Church of Christ, officiating. Burial was in Rose Hill Cemetery under the direction of Wallace Funeral Home of Tulia.

Survivors include three brothers, Lee and E. A. of Plainview, and Herbert of Tulia; three sisters, Mrs. Wayne George of Tulia, Mrs. Sylvia Collum of Bridgeport, and Mrs. Cleta Gerdes of Canyon.

O.W. Bennett In Amarillo Next Week

Cub Scout leaders and den mothers in Randall District will attend special meetings featuring O. W. Bennett, national director of Cub Scouting Service, Jan. 13-15 in Amarillo.

Bennett, illustrator of the Cub Scout handbooks, will meet with cubmasters, pack committeemen and den mothers during his three-day visit in the area. He will appear on the Charlie Keys Show on Monday, Jan. 14 at 1 p.m. Tuesday morning cub leaders of the district will meet with him in the First Baptist Church in Amarillo for a special session.

A den mothers workshop will be conducted Wednesday from 9 to 11:30 a.m. in the First Baptist Church in Amarillo. A nursery for preschool children will be provided.

Leaders and helpers of the scout program are invited to attend the meetings.

Ray Wells' Mother Dies

Mr. and Mrs. Ray Wells received word Tuesday morning of the death of his mother, Mrs. J. O. Wells, in Lubbock.

Mrs. Wells, 73, fell last Thursday receiving a broken hip and while hospitalized she had a series of strokes. She died Tuesday morning of this week at St. Mary's Hospital in Lubbock.

Mr. Wells' mother, the deceased, was distantly related to a number of Canyon residents and is survived by her husband J. Oscar Wells, of Lubbock and ten children including three daughters and seven sons.

Funeral services will be held at 10 a.m. today, Jan. 9, at Trinity Baptist Church in Lubbock. Sanders Funeral Home of Lubbock is directing arrangements.

Two Groups Have Meet

"The Faiths That Compel Us" will be the program for an annual joint meeting of the Wesleyan Service Guild and the Woman's Society for Christian Service next week.

The joint meeting for both Methodist women's organizations will be held Wednesday evening, January 15, at 7 o'clock in the church parlor.

WSCS members will be in charge of the program that is given each year during Guild Month. Guild members will be hostess during the refreshment hour after the meeting.

A nursery will be provided at the church and all members of both women's groups are urged to attend the meeting.

WSG Presents Program Here

The Wesleyan Service Guild will present a special program at the First Methodist Church of Canyon Sunday evening in association with January being "Guild Month".

The special program will be presented by Guild members with a musical solo, "My God and I", by Judy Pimberton, a music major at WTSU.

Miss Lynn Larson will accompany the musical solo.

Facts and information on activities of the Guild, that was organized for Methodist women who work, will be presented on the program.

"The World Is Ours To Serve", the theme of the Guild, will be carried out on the program with blue and gold colors, and the emblem service.

HERE'S my share says little Debra Bailey, first grader at Rex Reeves Elementary School in Canyon, as she donates to the March of Dimes. Billy Ennis, also a first grader in Canyon, awaits his turn to add to the container. The Canyon March of Dimes began Jan. 1 and will end Jan. 31. Mother's March will be the afternoon and evening of Jan. 27 and the MOD Coffee Day is scheduled for Jan. 18.

Jury...

(Continued From Page 1)

a mile south of Canyon.

Zilka has given several different accounts of how the child was injured. On Saturday morning, he told a friend she had fallen off the back seat of a car and hurt herself on a piece of iron on the floor of the car. Later he said the injury was caused by a screw driver. A third explanation was that the girl had been injured by a horse.

Officers pieced together this account:

About 9 a.m. Saturday, the girl accompanied Zilka when he left Vega to work on a car on a farm near Canyon.

Doyle Jones, co-worker with Zilka on a fence crew, said he met Zilka about 11 a.m. near a barn on the property. Jones said he noticed the little girl lying on the back seat of the car and greeted her. He said she answered feebly, and he had the impression she was ill.

Later, according to Jones, he and Zilka went to Jones' nearby home. Zilka brought the child with him and Jones noticed she was injured and bleeding. Zilka fashioned a diaper from a sheet.

Jones then accompanied Zilka and the child to Vega. The child's mother decided the little girl needed medical attention and brought her to the Amarillo hospital, accompanied by Zilka.

Charges of rape were brought against Zilka on Sunday and bond was denied by Justice of the Peace Bill Wilson.

Conviction of rape carries a maximum penalty of death.

Officers said Zilka, the woman and the little girl came to Texas from Pennsylvania in February, 1963. Zilka has been convicted of car theft twice in other states and has served about seven years in jail.

DELBERT LOWES, mayor of Canyon, James M. Dellinger, member of the Parks and Wildlife Commission of Texas, and Lt. Gov. Preston Smith are pictured immediately before they left with other state officials to tour Palo Duro Canyon Wednesday morning. The group also visited the Heritage Foundation amphitheatre in the canyon.

Cowgirls Defeat Lockney In Hale Center Tourney

The Happy Cowgirls defeated Lockney with a 52-48 score in the final round of the Hale Center basketball tournament Saturday to take first place honors.

Marcella Irlbeck of Happy took high scoring honors for the Happy Cowgirls throughout the holiday tourney pouring in 19 points in the final game.

Lockney's high pointer in the game for first place was Karen Ashton who hit the basket for a total of 23 points.

Happy Cowgirls defeated Petersburg with a 57-43 score in the opening game of the tourney. Miss Irlbeck, with 27 points, paced the Cowgirls to the victory. Jan Wilson was high point for Petersburg with 21.

The Cowboys also played Petersburg in the opening round of the tourney and handed them a 66-45 loss with Happy's Eddie Moudy taking scoring honors with a count of 23. Jack Scarborough scored 16 points for Petersburg in the tilt.

Hale Center was the second opponent of the Cowgirls in the tourney and Happy took a 46-22 win in the bout. High point scorers for the Cowgirls were Marcella Irlbeck and Dixie McGehee, each with 9 points. Loretta Tiffin hit the nets for a total of 8 points to lead the Hale Center girls.

Olton with a 56-52 score eliminated the Cowboys from the tournament. In the losing battle, Eddie Moudy paced the Cowboys with 18 points. George Jones netted 23 points for Olton.

The Happy ball teams travelled to Petersburg Monday evening of this week for a series of games.

Irita Bowe led the Happy Cowgirls to a 61-51 victory over Petersburg in the game. She scored 30 points. Jan Wilson had a 30 point game to lead the Petersburg team.

In the boys game, Petersburg, led by Jack Scarborough, upset the Cowboys with a final score of 82-46. Scarborough netted 21 points.

Eddie Moudy paced the Cowboys with 25 points in the game.

Season records for the Happy basketball teams include the Cowboys with three wins and 11 losses, and the Cowgirls with 18 wins and five losses.

Canyon Eagles will meet the Happy basketball teams in a series of games at Happy Friday night, Jan. 10. The games will begin at 7 p.m. Tentative plans include a game between the boy's B teams.

Fairview Breezes

by Mrs. J.W. Wesley

A three inch blanket of white snow fell December 28th in our community and a number of residents greeted the New Year with a quiet day at home.

Mr. and Mrs. Arlen Wesley, Kyle and Lydia visited his grandparents Saturday night and Sunday.

F. O. Amerson died at Northwest Texas Hospital in Amarillo December 31.

Mr. Amerson had been ill for several months.

Survivors include nine children and six brothers.

Mr. and Mrs. Ervin Wilson and children, Glenda and Eddie, were caught in the snow storm Sunday and were unable to return home until Monday.

The John Pattersons were in Groom Tuesday to assist with moving her father to a rest home.

Mr. and Mrs. H. H. Shipman and Mr. and Mrs. Nathan Harvey travelled to El Paso Sunday for a visit with the Shipman's daughter and son-in-law.

They returned home Wednesday after visiting with Mr. and Mrs. Bobby Geanthreaux and daughter, Patricia Nan.

Guests in the G. E. Wesley home New Years Day were Mr. and Mrs. J. W. Wesley and Mr. and Mrs. Richard Evans.

Following lunch, the guests were entertained with games of 88.

Mr. and Mrs. Jim Williams and Nancy of Romero visited with Mr. and Mrs. G. E. Wesley Wednesday night.

Mrs. Vesta Stringer of Tucson, Arizona and Coye Jean and J. C. Amerson of Eloy, Arizona returned home for their father's funeral services.

Others attending funeral services for F. O. Amerson were Mr. and Mrs. E. W. Schaeffer, Mr. and Mrs. Raford Shipman, Mr. and Mrs. Hollis Shipman, Mrs. G. E. Wesley, Jerry Shipman, Mr. and Mrs. J. W. Wesley, and Mr. and Mrs. Woodrow Tucker and Nadine, all from our community.

The J. W. Wesleys visited Thursday evening with Mr. and Mrs. Troye Langston.

During the evening, the Wesleys and Langstons visited with Langston's parents, the Otto Langstons, where they were served coffee.

Otto Langston has been ill recently with an infection of the bronchial tubes but is reported to be improving at this time.

Kate Folk has been visiting with her sister, Edna Wilson, and brother, C. P. Rogers.

She spent the holidays with her children in Lubbock.

Denettee Parker remains under the care of a doctor.

The baby is a new addition to the J. W. Wesley family. She is a great-granddaughter of the J. W. Wesleys.

C. R. Wesley and Mike Dinny left Sunday to return to John Tarlton College.

The Wilson sons had lunch last Sunday with their mother, Edna Wilson, and an uncle, C. P. Rogers.

Present for the occasion were Mr. and Mrs. Ervin Wilson, Glenda and Eddie, Mr. and Mrs. Charles Wilson and children, Vickie, Roger, Ernie, and Johnnie, Mr. and Mrs. Darrell Wilson and Kate Folk.

Mrs. Charlene Hunter has been at the home of her parents, Mr. and Mrs. Jack Sutton, since the Christmas holidays. She has been under the care of a doctor for a kidney infection.

Mr. and Mrs. H. H. Shipman, Mr. and Mrs. Jerry Shipman, and Mr. and Mrs. Gene Shipman and Ralph were entertained Sunday at the home of Mr. and Mrs. G. E. Wesley.

Luncheon guests in the home of Mr. and Mrs. Richard Evans Sunday were Mr. and Mrs. J. W. Wesley and Mr. and Mrs. Ronald Mooney.

Stock...

(Continued From Page 1)

steers.

The annual livestock auction sale for the animals shown will begin at 6:30 p.m. Saturday in the Livestock Building. The sale will be limited to the fat classes of lambs, swine and steers and will not include dairy heifers, beef heifers or horses.

Buyers for the livestock sale are needed, officials of the show reported this week. Show and sale personnel are seeking buyers from business firms in Canyon and area towns.

Erwin Meyer, chairman of the grounds committee, and his group will spend Thursday morning setting up pens and housing for the livestock.

Lambs, swine and steers will be checked in and weighed before 5 p.m. Friday. A sifting committee will pass on the merits of each animal in the fat classes before they will be allowed to participate in the show.

The Randall County Junior Livestock Association sponsors this show and sale through the sale of memberships. James Bible is president of the Association. Duane Howard is the overall general superintendent.

Randall County 4-H Club girls and their adult leaders will operate the concessions stand for the convenience of the crowd at the show. The building will be heated and the public is invited to attend.

Smith...

(Continued From Page 1)

those present for the Wednesday morning tour.

Representatives from the Amarillo Chamber of Commerce, Canyon Chamber of Commerce, Canyon Junior Chamber of Commerce, and city officials greeted the state dignitaries as they arrived at the canyon.

Tunnell, the parks commission members and state representatives from the Panhandle area were honored at a reception in Amarillo Tuesday night. The reception was cohosted by L. P. Gilvins and John Fullingim. After Wednesday morning's tour, the men had lunch at the Gilvins ranch located on the south rim of the canyon.

Hospital Notes

Miss Minerva A. Stephenson, Canyon, Medical.

Mr. Bryant V. Powell, Happy, Medical.

Mrs. Callie Fern Fortenberry, Happy, Medical.

Mr. William L. Lewis, Canyon, Medical.

Mrs. Richard S. Reed, Amarillo, Medical.

Mr. Gary Dean Gerdes, Canyon, Surgical.

Katherine Ann Digly, Hereford, Medical.

Mrs. Jimmy Fowler, Lubbock, Surgical.

David A. Packer, Orinda, California, Surgical.

Mark Lance Brandt, Canyon, Medical.

Chandra LaRae Sims, Happy, Medical.

Mrs. L. M. Cousins, Canyon, Medical.

Mrs. Gerald G. Parker, Happy, Medical.

Mrs. Arthur H. Phillips, Amarillo, Surgical.

Mr. Dooley D. Whitlow, Happy, Medical.

Mr. Arthur H. Phillips, Amarillo, Surgical.

BIRTHS

Mr. and Mrs. Bobby Jack Watson, Canyon, Baby Girl Born 1-2-64.

Mr. and Mrs. William C. Donnell, Tulia, Baby Girl Born 1-5-64.

COLLEGE STUDENTS

Bernadine Mary Westfall, Medical.

Paul Curtis Young, Medical.

CLUB CALENDAR

Thursday, January 9

2:30 p.m.....Canyon Mother-in-Law Club meets at home of J. S. Urban, 2522 7th Avenue, with Mrs. D. N. McClentock as hostess for the meeting.

7:30 p.m.....Canyon Garden Club meets with C. C. Callarmans for officer election.

7:30 p.m.....Alpha Delta Pi alumnae meet with Billy Flesher, 1100 6th Ave.

Friday, January 10

1:45 p.m.....Junior Woman's Book Club will have painting session with Emilio Caballero giving pointers. Meet at lounge of Fine Arts Bldg. WTSU.

3:00 p.m.....Book review for Palo Duro Mother-in-Law Club at home of Mrs. J. L. Hilgenfeld, 901 6th Ave.

Saturday, January 11

Sunday, January 12

Attend the church services of your choice, morning and evening.

Monday, January 13

3:45 p.m.....Sue Hite Club meets at the Panhandle Plains Museum.

7:30 p.m.....Beta Sigma Phi, Chi Upsilon chapter meets at Girl Scout House.

Tuesday, January 14

2:00 p.m.....Mrs. Henry Miller will hostess meeting of the Palo Duro Rusk Home Demonstration Club.

7:30 p.m.....Canyon Study Club meets with Mrs. Dick Dawdy.

Wednesday, January 15

Thursday, January 16

7:30 p.m.....Parent-Teacher Association has monthly meeting at auditorium of Canyon High School.

North Randall News

Mrs. L.C. Robinson FL6-7050 Mrs. Bill Harp FL5-0025

The Harp family had Christmas dinner at the Bill Harps on Sundown Lane.

Guests were Raymond Harp, Mr. and Mrs. Andy Harp, Judy, Jeff, and Janis, Mr. and Mrs. Kenneth Mohney, Linda and Larry all of Amarillo; Mr. and Mrs. Kenneth Mohney, Sr. of Williamsport, Pennsylvania and Horace Simpson of Carlsbad.

Mr. and Mrs. Ernie Harpand Mr. and Mrs. Kinch Leathers came by later in the day.

After Christmas visitors at the Harps were Mr. and Mrs. Gene Baird from Borger, and the Jeff Hollingers from Neosha, Missouri.

Mr. and Mrs. C. M. Purcell enjoyed having their family together for the holidays. Nancy is in nurses training at Methodist Hospital in Lubbock and Richard is attending Texas Tech.

Entertaining with Christmas dinner on Christmas Eve were the Walter Mathews.

Guests were Mr. and Mrs. F. P. Trimble, Mr. and Mrs. Earl Trimble and family, Mrs. Dean Armstrong and family, all of Amarillo, Mr. and Mrs. Jeff Hollinger and family, Neosha, Missouri, Dick and Joe Trimble from Plainview.

Other holiday visitors were Mr. and Mrs. Henry Mathews and family from Carlsbad, New Mexico.

Mike Baker visited his grandparents, Mr. and Mrs. C. F. Barnes in Frost, Texas during the holidays.

Guests during the holidays in the Baker home on Duling Lane were Mr. and Mrs. T. G. Garland and family from Wichita Falls and Harold Swindell who is in the Marines, stationed in California.

Mrs. Don Crisp and daughters, Donna Dean and Jetta Jean spent the holidays with her folks, Mr. and Mrs. L. S. Thompson, in Bristow, Oklahoma.

The Roy Cates had guests for Christmas dinner: Mrs. Donna McCartney and Mr. Noble Fowlkes from Amarillo and Mr. and Mrs. Curtis Lyman and family from Lubbock.

Jerry Hays would like to have information from anyone concerning tools stolen from his house, under construction, the week-end of the Dec. 22. The house is on Sundown Lane.

Mr. and Mrs. Roland Hornsby and family went to Wheeler over the week-end to visit Mrs. Hornsby's mother, Mrs. Essie Mitchell and other relatives.

The Charlie Fowlkes were here visiting the Bill Harps over the weekend. They live in Borger.

Jodie Davis's father, Buck Roberts from Clarendon, is in serious condition in the hospital at Groom with asthma.

They plan to do surgery Wednesday to relieve his lungs. They have had relatives in during his illness.

Mr. and Mrs. Hattie Wallace from Sweetwater, Mr. and Mrs. Jess Smith and Mr. and Mrs. Chas. Roberts from Amarillo were out for a family reunion on Jan. 3rd.

The Lawrence Taylors did a lot of traveling during the past two weeks.

They went to Roswell for a Taylor family reunion where 5 generations were present: Mrs. W. F. Taylor of Roswell, Mrs. Nellie Davidson of Los Angeles, California, Mr. and Mrs. Ben Taylor of Almagordo, Mr. and Mrs. Loyd Taylor of Karnes City, Texas, Mr. and Mrs. Jim Dick of Bethany, Oklahoma, and the Lawrence Taylors.

While in Roswell, they also visited Mrs. Taylor's father, Mr. Floyd Citty, and brothers, Mike and Steve, and Mr. and Mrs. Gene Dixon, Joan's sister.

After Christmas, the Taylors went to El Paso, Texas to visit Joan's sister and family, Mr. and Mrs. Marvin Shaw, and came back by Almagordo to visit Mr. and Mrs. Ben Taylor.

Bethany, Oklahoma was the New Year's Day destination for the Taylors. They visited Mr. and Mrs. Jim Dick, Lawrence's sister and family.

Mr. and Mrs. Marvin McCutchen, Mark and Diane took a Christmas trip to Tucumcari, New Mexico to see Mary's mother, Mrs. Della Boarman. They then went on to a family reunion of Marvin's folks in Grady, New Mexico. Marvin's parents are Mr. and Mrs. Van McCutchen.

Mr. and Mrs. Dean Starkey and family visited Bobbie's parents, Mr. and Mrs. Bill Slover in Matador, Texas, and Dean's parents, Mr. and Mrs. C. W. Starkey in Flomot, Texas.

The children stayed in Lubbock for a week with Dean's sister, Mr. and Mrs. Homer Cypert, while Mr. and Mrs. Starkey went to Mexia, Texas.

Mrs. Slover is now visiting the Starkeys.

and family spent Sunday in Ralls visiting the I. G. Lyle family.

Mrs. Oglesby's mother, Mrs. Emmagene Jackson, returned with them for a few days visit before returning to her home in Denver, Colorado.

The L. C. Robinsons and sons, Larry and Richard, were in Fritch on a business trip Jan. 1.

Before returning home, they drove to the Canadian River Dam site.

The J. W. Oglesbys entertained neighbors with a 42 party last Friday night.

Present were Mr. and Mrs. John Hayden, Mr. and Mrs. O. B. Matlock, the Dee Lehmans, the Gene Haffners, Mr. and Mrs. W. A. Frier, the John Erdmans, Mr. and Mrs. Fred Ely and the Fred Finkes.

Larry Robinson spent the week in Panhandle visiting with his brother, Calvin Robinson, and Mr. and Mrs. W. H. Lusk.

Mr. and Mrs. Tom Detten entertained a number of friends with a dance and party on New Years Eve.

The Joe Kusters and Mark of Clayton, New Mexico spent the holidays visiting his parents, Mr. and Mrs. Anton Kuster.

Mr. and Mrs. Joe Bolen and children from Mountain Iron, Minnesota were guests of the Tom Detten family at Rim Rock Ranch during the holidays.

Guests of Gene Haffner Sunday were Mr. and Mrs. Fred Cole and daughter, Margaret.

Mr. and Mrs. Tom Detten and family were supper guests in the Everet Johnston home recently.

Brownie And Girl Scout

As the Brownie and Girl Scout troops resume regular meetings this week, Mrs. Charles Nester, advisor, announces that uniforms outgrown by advancing members of the organization may be brought to the Girl Scout House.

The uniforms will be stored at the Scout Hut and they may be used by other Brownies and Girl Scout members who are unable to purchase the uniform.

A group of second grade Brownies, led by Mrs. Wesley Cox, worked on an investiture meeting at their regular session Monday afternoon of this week.

The advancement meeting will be held at the Girl Scout House Monday afternoon of next week with Mrs. Charles Nester conducting the awards ceremony.

Twelve girls were present for the meeting this week and refreshments were served by Mrs. Dick Dawdy, following the meeting.

Girl Scout, Troop 7, met Monday afternoon at the First Methodist Church and the girls said the "Girl Scout Promise" as the opening exercise.

"When E'er You Make A Promise" was sung by the members during the program. The girls spent the afternoon session working on their sewing badges and concluded the meeting with the singing of Taps.

Mrs. Keith Jones and Miss Sharon Vance were leaders for the meeting.

Buddy Knox Plays At Frat Dance

Home town boy makes good in the world of national entertainment.

Buddy Knox, originally from Happy, returned to Canyon Wednesday to perform at a West Texas State University fraternity dance.

Knox, nationally known recording artist for Liberty Records, achieved stardom in 1957 with his first million-seller "Party Doll". Three golden hits followed including "Rock Your Baby to Sleep", "I'm Sticking To You," and "Hula Love".

The famed entertainer performed at a Sigma Nu dance in the student union building Wednesday night. High School students from Canyon and Amarillo and Amarillo College students were invited to join WT students to hear Knox's presentation of all his old hits and new releases.

Knox graduated from Happy High School and from West Texas State University before spending seven years traveling across the world. In one year he was rated as the most popular traveling singer in the country.

GOOD GRIEF! Victor Smith lands on the floor as he falls out of his chair during one of the one-act plays to be presented this week end at the Branding Iron Theatre on the WT campus. Terry Milligan, Helen Kelly and Juliana Hansen show varied expressions at Smith's situation.

New Books In Library

Mrs. Chester A. Pierle, librarian, announced this week that a shipment of books for juvenile and adult readers have arrived for Randall County Public Library.

Selections for juvenile readers that have been added to the library bookshelves include "All In The Morning" by Sorche Nic Leodhas; "Snug In The Snow" by Elizabeth Low; "World Of Their Own" by Laura Cooper Rendina; "By The Great Horn" by Sid Fleischman; "Tiger Terwilliger" by James L. Summers; and a "Dictionary of Phrase and Fable" by Brewer.

Adult readers may select from these new books "Apollo At Go" by Jeff Sutton; "Rags Of Glory" by Stuart Cloete; "Seven Days In May" by Fletcher Knebel; "I, Michelangelo, Sculpton" by Irving Stone; "The Princes" by Manohar Malgonkar; "The Gates of The Mountains" by Will Henry; "My Darling Clementine" by Jack Fishman; "Range Cattle Industry" by Edward Everett Dale; and the "U. S. Agriculture Yearbook for 1963".

Mrs. Hickman Given Party

Mrs. Elizabeth Hickman was honored on her 78th birthday with a family dinner at the home of her son, J. B. Hickman, and his family recently.

Mrs. Hickman, who lived in Tulia for 18 years, now resides in Maderia, California. She moved to California in 1934.

The occasion was attended by Mrs. Ida Mae Jones and children, David, Becky and Suzie of Little Rock, Arkansas; Mr. and Mrs. Ben Hickman and son, Bennie Dale, and Mr. and Mrs. Charles Styles and children, Micka, Mickey and Joanna, all of Borger.

Other guests were Mr. and Mrs. Don Hickman and daughters, Jo Beth and Kathy, Mr. and Mrs. Wayne Houlette and children, Greg, Gary, Scott, Mike and Pat, all of Amarillo; and Mr. and Mrs. Elmer Billington of Canyon.

Drama Class Play Friday

"The Belle of the West", a musical comedy depicting an old west theme, will be presented by the drama department of Canyon Junior High School Friday evening, Jan. 10th.

Mary Starnes, Ricky Wilson, Frank Williams and Gail Swatzell will have the lead roles in the play that is being directed by Gene Murray.

Curtain time for the presentation is 8 o'clock p.m. at the Junior High School auditorium. Admission of 50 cents for adults and 25 cents for pupils will be charged.

Other students with speaking roles are Bea Thompson, Sue Hilton, Jamie Olson, Andy Sherrod, Avery Thrasher, Karla Jordan, Penny Warren, Neil Thrasher, Mary Mitchell, Dina Nichols, Melody Jones and Debby Fassauer.

June Johnson and Kathleen Brown will provide piano accompaniment for the twenty voice junior high choir.

Donnie Rogers Give Party

Mr. and Mrs. Donnie Rogers entertained a number of guests with a New Year's Eve party at their home last week.

The Rogers served a variety of refreshments and guests spent the evening visiting and dancing.

Guests present for the occasion were Mr. and Mrs. Delbert Rogers, Mr. and Mrs. Lawrence Ward, Marvin Neeley, Nancy Cating, Norma Gunnels, Janell Thrasher, Allen McCoy, Mr. and Mrs. Robert Rogers, Dean McCoy, Earlene Rogers, and the hosts, Mr. and Mrs. Donnie Rogers.

CANYON DRUG
CANYON TEXAS
BE SURE YOUR NEXT PRESCRIPTION BEARS THIS LABEL

WELCOME TO THE RANDALL COUNTY JR. LIVESTOCK SHOW

AND
IF YOU WANT TO BE A WINNER EVERY TIME BRING YOUR CAR TO US WHEN IT NEEDS REPAIR. ALL WORK FULLY GUARANTEED ONLY FIRST QUALITY PARTS ARE USED.
THAT'S McATEE & WARWICK MOTOR SERVICE AND SUPPLY

SPECIALS GOOD THURSDAY, FRIDAY, & SATURDAY JANUARY 9, 10, & 11
PURE PORK MADE FRESH IN OUR MARKET
SAUSAGE 2 LB BAG 89¢
USDA GOOD RIB STEAK LB 69¢
GROUND BEEF 3 LBS $1

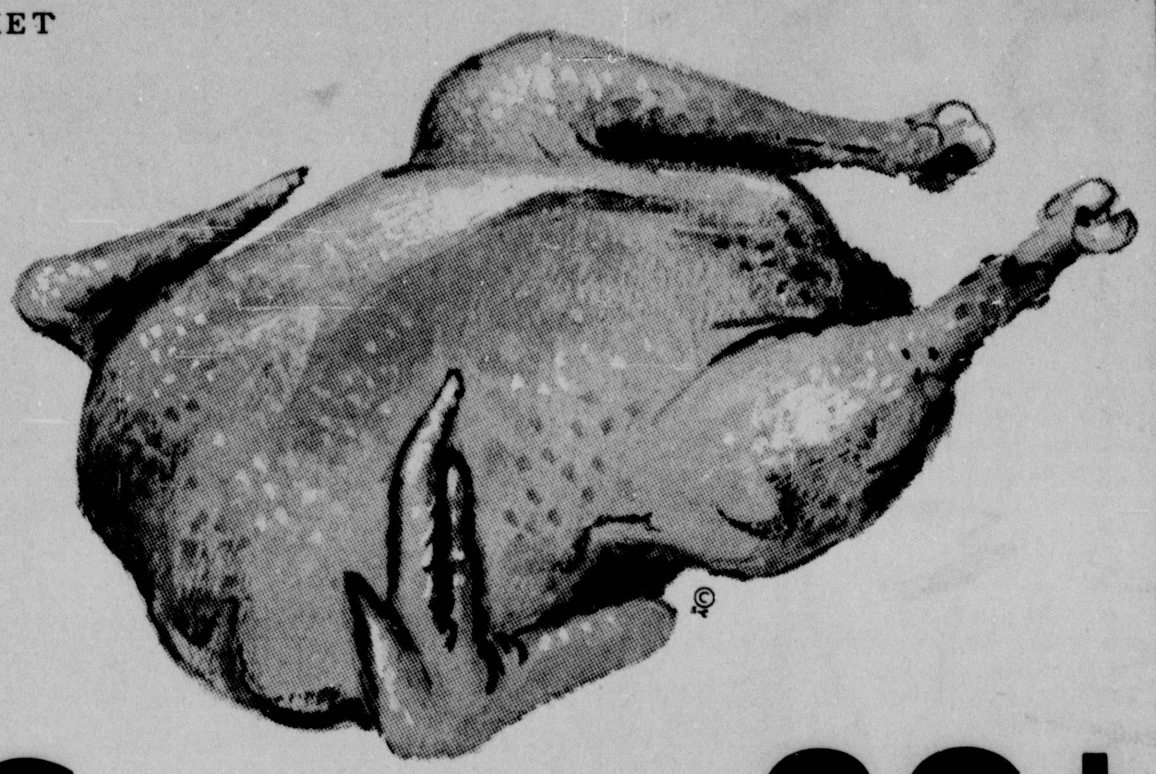

GRADE A FRYERS LB 29¢
REG. SIZE DR. PEPPER PLUS DEPOSIT 39¢
GLACIER CLUB ICE CREAM ½ GAL. 59¢
ROXEY TALL CAN DOG FOOD 10 FOR 69¢
SHURFINE FRUIT COCKTAIL 303 CAN 25¢
SHURFINE PORK & BEANS 300 CAN 10¢
GLO COAT FLOOR POLISH 27 OZ 69¢
SHURFINE PINEAPPLE JUICE 46 OZ 2/59¢
DEL MONTE CHUNK STYLE TUNA 27¢
GERBER STRAINED FRUITS AND VEG BABY FOOD 10¢
LYDIA GREY TOILET TISSUE 10 ROLL PACK 89¢
DOESKIN FACIAL TISSUE 400 COUNT 5/$1
WHITE POTATOES 10 LB 29¢

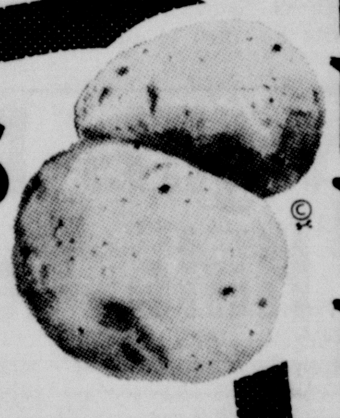

TEXAS GRAPEFRUIT EACH 10¢
APPLES 8 LB BAG 49¢
BANANAS LB 12½¢
KRAFT RED PLUM PRESERVES 18 OZ. 3/$1
COFFEE FOLGERS 3# CAN $1.89

ZEST BATH 21¢	OXYDOL GIANT 79¢	
JOY REG 39¢	CASCADE 49¢	CHEER GIANT 49¢
DASH GIANT 79¢	LAVA REG 13¢	MR. CLEAN REG 39¢
IVORY PERSONAL 4/29¢	CAMAY BATH 2/33¢	DOWNY GIANT 89¢
SALVO GIANT 81¢	IVORY SNOW GIANT 79¢	COMET REG 2/33¢

SHURFRESH BISCUITS 10 CAN 79¢
GOLD MEDAL FLOUR 10 LB BAG 98¢
BANQUET FROZEN FRUIT PIES 2/59¢
TENDER CRUST LG CELLO COOKIES 49¢
SHURFINE CRUSHED PINEAPPLE #2 27¢
CRISCO 3# 69¢
WE GIVE S&H GREEN STAMPS
TAYLOR & SONS FOODS
YOUR HOME TOWN BOYS
CASH AND SAVE
LOW, LOW EVERYDAY SHELF PRICES PLUS S & H GREEN STAMPS

Canyon Studio Planned As Crafts Center

BY FRED TRIPP

Tucked away in the scenic jumble of the Palo Duro, about halfway between the Palisades and Camp Don Harrington, is Colony Catherine, an artcraft venture unique in these parts.

Colony Catherine--named in honor of Catherine D. (Mrs. David H.) Buck of Amarillo--is headquarters for McKenzie Studios, Inc., a wholesale firm long associated with the production of custom-designed, quality fabrics for interior decoration.

But as 1964 dawns, Robert H. McKenzie, president of the firm, and Mrs. Buck, vice-president and chief designer, hope to see Colony Catherine become an institution of importance to decorative arts throughout the region.

"What we have in mind here," says McKenzie, "is the development of a true center for artists and artisans who will work professionally in a setting conducive to best effort. Colony Catherine will not be a school, nor will it be a summer or part-time resort for the amateur. Our aim is a colony of independent craftsmen working in an environment of pleasant surroundings and commercial experience."

Colony Catherine moved from drawing board to the Palo Duro a couple of years ago when McKenzie Studios outgrew facilities in Amarillo. The plant now includes 42 scenic acres, a handsome combination of office and living quarters atop a windswept bluff, and an outside workshop. Construction of a third building, designed to accommodate associated craftsmen, is scheduled to start Jan. 15, and a fourth building is in the planning stage.

McKenzie is a burly, cheerful person who, on occasion, dons a beret to guard the executive pate from sun and weather. Last week he talked with fluent enthusiasm as he outlined plans for Colony Catherine.

In the near future he sees taking shape a community of artisans in fabrics and wallpaper design, ceramics, stained glasswork, decorative metal furniture, painting and framing, "the hundred and one artifacts that lend individual notes of grace to ordinary architectural projects."

"As automation takes over," he said, "as the mass-produced item becomes even more standardized and simplified, the need and demand for a touch of individuality in workmanship grows. We think the day of the craftsman--the talented handicrafter whose skill and productivity are in step with the times--has just started.

"We feel that everyone wants, and can afford, artcraft that decorates, improves, beautifies the ordinary. And we know there are many people whose true gift it is to design and make things with their hands. All they need, sometimes, is a bit of help, an organized effort to bring their work to the attention of a public that is actually looking for such work. It's our hope that Colony Catherine will perform this function..."

Meanwhile, McKenzie Studios is developing its own program of making available to the trade a new line of distinctive but relatively inexpensive decorator fabrics to be supplied at wholesale as "Colony Cottons."

"It will be a Texas product from start to finish," McKenzie said. "The material is cotton grown in Texas, woven in Texas mills, and printed here in our workshop. We plan on limiting patterns to five or six simple designs and achieving a distinctive product by using specified colors, or a variety of color combinations."

As she spoke, a crew of four regular and a couple of part-time workers were putting the finishing touches on a wide, bolt-length strip of rough-woven cotton cloth.

Stapled firmly to a work table that runs the length of the shop, a hundred feet or more, the fabric was being "printed" by the silk screen process.

"We prepare a special screen for each color of the design," McKenzie explained. "We're using four colors here, so we have four different screens. Each is about four feet long and runs the width of the cloth. The first screen allows dye of one color to reach the cloth in a certain pattern. The second controls application of another color, and so on. It's just like color printing on newsprint."

The particular design was an elegant pattern of horses by Sahoula-Dycke, the Dallas illustrator whose knack for catching the Western spirit in line and color has brought him national fame.

But this, said McKenzie, was unusual, most designs being the work of Mrs. Buck.

The chief designer for McKenzie Studios is a soft-spoken gracious professional whose work has earned for the firm a wall full of plaques and certificates of merit.

A graduate of the University of Minnesota and art schools in Washington, D. C., Mrs. Buck came to Amarillo in 1946 to conduct occupational therapy at the Veterans Administration Hospital. Her husband, David H. Buck, is a General Electric sales engineer with headquarters in Amarillo.

In 1949, Mrs. Buck and McKenzie set up McKenzie Studios, a modest venture in producing gay, original prints for casual and sports wear.

"Our first workshop was an old barracks building on NE 8th in Amarillo," she said, "and we turned out our designs on a three by thirty-foot table."

Studio designs and fabrics quickly attracted the attention of decorators, and the firm soon was handling special orders for custom-designed draperies, upholstery and wallpaper.

"Our business has been and will continue to be exclusively wholesale," Mrs. Buck said. "We serve the special needs of professional decorators all over the country."

Some notable jobs by McKenzie Studios include wall coverings of sized linen in a Victorian design for the Driskill Club in Austin; drapes of fiberglass, two stories high, for the Chapparal Club in Dallas; the Tulsa Club at Tulsa, Okla.; the Petroleum Club at Houston; the Pier 66 boat motel at Ft. Lauderdale, Fla. The firm has also designed draperies for First National Bank of Amarillo and for the public rooms of the YWCA building in Amarillo.

Mrs. Buck carries out all design projects herself "except in a few cases when specifications call for a special treatment by an artist or illustrator," she said.

An example is a recent order for a "Texas history" motif. For this job, said Mrs. Buck, she has enlisted the help of the famed Ben Carlton Mead of Dallas.

Mrs. Buck is in total agreement with McKenzie as to the need and demand for "the individual touch" in home, club, and public building decoration.

"It's the touch that distinguishes one job from another, that gives the owner the satisfaction of having a tasteful, integrated room or home that is not quite like any other place in the world.

"It's our hope that Colony Catherine will continue to contribute to that ideal," she said.

ROBERT H. McKENZIE, president of McKenzie Studios, Inc., lays out a drapery design in the big workshop at Colony Catherine in Palo Duro Canyon. McKenzie hopes to make the 42-acre site a center for area craftsmen in the decorative arts. At right above, the big picture window in the upstairs office of the studios frames an arresting view toward Palo Duro Creek. Special treatment of the wallpaper largely contributes to the landscape effect. Begun about two years ago, Colony Catherine now includes offices and workshops, with construction of a third building scheduled to start Jan. 15.

MRS. CATHERINE D. BUCK, vice president and chief designer for McKenzie studios, shows a design she recently developed for a special wallpaper. The pattern in yellow, green and brown was scaled to full size, then transferred to silk screens from which the wallpaper was printed.

BILL McFARLAND, of Amarillo, right, member of the McKenzie Studios staff, and Mike Wheeler of Amarillo, a part-time helper, "print" a design on heavy cotton cloth by the silk screen process. Shallow vat contains dye which reaches the cloth in a pattern determined by a screen at the bottom of the vat.

Kenneth Waugh At Convention

Kenneth W. Waugh, Director of Student Personnel Services at West Texas State University of Canyon completed his work as delegate at a three-day conference of Phi Delta Kappa held at the Nebraska Center for Continuing Education, University of Nebraska.

Waugh represented Gamma Xi Field Chapter, Amarillo, Dist. III of Phi Delta Kappa, the international professional fraternity in education composed of nearly 100,000 educational leaders of the U. S. and Canada. The fraternity's 29th Biennial Council brought together more than 370 representatives of 243 chapters in leading teacher-preparatory institutions and urban centers.

Waugh served as a member of the Chapter Evaluation Committee.

"CHEAPWATER"

The additional water you get when you acidize your well with

DRY ACID®

See your LOCAL WELL MAN and let him get you some cheap water with a DRY ACID treatment.

Cotey Chemical Co.
Lubbock, Texas

ANTICIPATED DIVIDEND

4 1/2 %

COMPOUNDED QUARTERLY

FREE PARKING
7TH & HARRISON

PANHANDLE SAVINGS
& LOAN ASSOCIATION

TYLER AT 7TH
BOX 1469
AMARILLO DR6-4747 TEXAS

Mrs. Crews Henry Offers Chicken Spaghetti Recipe

By Lorena Miller

Mrs. Crews Henry often makes Chicken Spaghetti for her guests and selected that recipe to share with our readers this week.

Born in Mississippi, the former Miss Zoe Cole moved to Happy with her parents when she was five years old. Following graduation from high school, Miss Cole attended West Texas State University in Canyon and completed requirements for the BA and M.Ed. degrees.

She taught school at Happy for five years before becoming the bride of Crews Henry May 12, 1940. The couple moved to Canyon where he operates a farm and ranch fifteen miles southeast of the city.

Mrs. Henry continued to teach in the public schools until the birth of their two sons, Dale and Robert Ray. She halted her teaching profession for several years while her sons were youngsters and then entered the classrooms again where she has taught for eight consecutive years.

Mrs. Henry has a collection of African violets that she shares with her students. She began raising the highly sensitive plant several years ago when an original gift of four plants was presented to her by a friend. The plants multiply fast and she now has about a dozen and a half of the plants in her home.

"The violets grow best in direct sunlight, in a warm room with proper humidity," commented Mrs. Henry. "My classroom, with north windows, was a good place for growing the plants. It blooms profusely when petted with the proper temperatures, lighting and humidity."

Mrs. Henry starts new plants with a leaf, beds it in a washpan of dirt and covers with a plastic planter hood. Rain sheds on the plant as moisture of the atmosphere gathers on the plastic covering and drops back to the soil. She keeps the plants in the washbasin for several weeks in a warm and fairly shady place before transplanting them to individual pots.

Violet, Mrs. Henry's favorite color, was used in redecorating the bedroom of the Henry residence, 1303 3rd Avenue. The bedroom features walls in a pastel orchid tone and the old fashioned high ceiling is highlighted with orchid toned flowers on a white background.

The Henrys have lived in Canyon for five and a half years since moving from the farm southeast of town. The large two-story home was built about 1909 by a Mr. Hunt who was an early day banker in Canyon.

Known as the Angel House, it was later purchased by Mrs. Angel and her daughter, Irene, in the 1920's. The Angel family lived in the home until Mrs. Angel died about 14 years ago. Since then the home has transferred from the Byrd family, Smith family and now is owned by the Henrys.

Featuring a formal entry and living room, the residence was remodeled last year by the Henrys. The livingroom is graced with a large fireplace and a large section of bookshelves that frame it.

"My husband and I both enjoy reading, Mrs. Henry said as she sat on the divan that was lain with a wool coverlet that can be dated back approximately 115 years.

The coverlet was made by Aunt Sally Kemp, a family friend of Mrs. Henry's grandparents. Mrs. Kemp corded the wool, spun the thread and then made the coverlet on an old fashioned loom. Made in three sections, the coverlet features a floral block design in blue and natural toned wools.

A collector of antique heirloom dishes, Mrs. Henry displays the items throughout her home. She has a set of silver teaspoons that have been handed down through the Henry family from his grandmother and a set of miniature coffee spoons that belonged to his mother.

An unusual silver butterdish, that formerly belonged to Mr. Henry's mother, is displayed on the fireplace mantel. The large pedestal butterdish has a tray which divides the ice section from the butter plate and is accented with the butterknife which has a built-in rest on the side of the dish.

A country kitchen and den area were included in remodeling plans for the home. The original kitchen was divided from the dining room by a wall. In remodeling, the Henry's removed the wall and replaced it with a modern styled dining bar. The former dining room now serves as a family room and the archway entry has been complemented with a section of bookshelves that frame both sides and extend above.

The spacious cabinets have been finished with an antique tone and are designed with a large plate shelf above where Mrs. Henry exhibits a set of china, featuring a violet floral design, that was part of his mother's china when she first began housekeeping. Rose toned floral china, also arranged on the cabinet top, is an heirloom gift from his aunt.

Aside from duties of her home, Mrs. Henry is a member of the Sue Hite Club and is active in professional organizations including the Parent-Teacher Association, NEA, and the Canyon Classroom Teachers Association. She served on the state PTA board for 12 years.

The Henrys are members of the First Baptist Church of Canyon, where she serves as a teacher for the Joy Sunday School Class and he is an officer in his church class.

Mr. Henry is especially interested in history and is often busy reading items of historical events. He attended Baylor University.

Their sons, Dale and Robert Ray, are both graduates of Canyon High School.

Dale, the oldest, received his degree from West Texas State University last spring and received a ROTC commission with the Army. He spent the summer at Fort Benning, Georgia and has since returned to Canyon where he is associated with his father in ranching interests. Dale and his wife, also a spring graduate of WTSU, are living in Canyon.

A junior student at WTSU, Robert Ray is majoring in sociology and education and plans to work in religious education following his graduation.

"Nutmeg", a small chihuahua, has been a member of the Henry family for about 3 and a half years. The brown-haired pet was bought to combat asthma of one of the boys but has since become attached to Mrs. Henry and awaits her arrival from school each afternoon with a friendly bark.

Mrs. Henry's brother, Ray Cole, and his family are living in Canyon. A brother of Mr. Henry, Carr Henry, is employed with the state department in Washington, D.C.

"I enjoy cooking for my family," said Mrs. Henry as she commented that her husband and sons are meat and potato eaters.

Mrs. Henry prepared Chicken Spaghetti for guests often. The one dish meal is complete with a tossed vegetable salad and dessert. She received the recipe from a friend, Mrs. Warren Freund of Austin, about 10 years ago.

The recipe follows.

CHICKEN SPAGHETTI

1 large hen (Cook and cut small, saving broth to cook spaghetti.)
1 large package of spaghetti
1/4 pound of grated American cheese

Saute together for sauce until onion and pepper are done:
3 Tbsp. fat
1 large onion
1/2 green pepper
2-3 garlic buds
1 Tbsp. chili powder
Salt and pepper to taste

Blend; 1 Tbsp. flour and 1 No. 2 can of tomato juice into sauce.

After chicken is cooked in broth, cook spaghetti. Spread a thin layer of spaghetti in large greased baking dish. Sprinkle generously with pieces of chicken on top of spaghetti.

Top with sauce. Sprinkle with grated cheese. Make two or three layers, completing the top layer with cheese.

Cook about 20 to 30 minutes in slow oven and serve while hot. Yield 8 to 10 servings.

Mrs. Crews Henry is shown holding an antique fruit dish of Bavarian china that matches the large plate on the wall. Among Mrs. Henry's collection of heirloom dishes are a matching set of bread-and-butter plates that frame the large fruit plate, a cut glass bowl and footed mirror reflector that belonged to his mother and a Dresden cake plate that belonged to his mother. All are displayed on the buffet. Mrs. Henry, a schoolteacher and mother of two sons, is sharing a recipe for Chicken Spaghetti with our readers this week.

Fire Destroys Vacant House

Firemen answered a call Thursday afternoon on the K. L. Pond farm, 10 miles northwest of Canyon.

A vacant house on the farm was totally destroyed by the blaze about 5:15 p.m.

Firemen had a quiet New Years Eve and New Years Day with no fires reported in the city or outlying areas.

Visiting with Mr. and Mrs. Gerald W. Daniel during the Christmas holidays were her parents, Mr. and Mrs. J. B. Buffalo, from El Reno, Oklahoma.

The Daniels also visited in Friona with his parents, Mr. and Mrs. Paul Daniel, during the holidays.

IDEAS TO LIVE BY
(A book of inspirational articles by Bob Wear)
Available in all Book Stores or may be purchased from the author.

For COLDS take 666

SALE
LADIES SHOES
REGULAR $7.90 TO $9.90
REDUCED TO CLOSE OUT
$3.98
COME IN AND LOOK AT THEM

CAR COATS & JACKETS
FOR MEN, BOYS, WOMEN AND CHILDREN
1/4 OFF

T.A. BLACK
1521 4TH AVE. OL 5-2557

CHIROPRACTIC EDUCATIONAL SOCIETY
CHIROPRACTIC TREATS SLIPPED DISC EFFECTIVELY
SEE
Dr. Sam McMennamy
OR
Dr. Herbie McMennamy
AMARILLO
3701 WASHINGTON DR2-7121

CANYON BUSINESS REVIEW and BUYER'S GUIDE

NOW IS THE TIME.

Yes, now is the time to purchase your anhydrous ammonia from Taylor-Evans Farm Supply in Canyon.

Not only do you get the anhydrous ammonia, Taylor-Evans will furnish all the equipment free of charge and deliver wherever you want it.

"We let the farmer or rancher use our credit plan for financing his buy. They can pay for the ammonia with the crop we fertilize," Virgil Slentz, of the company, said.

Jack Ziegler is the manager at the Canyon office of Taylor-Evans and has been in town since May of 1961. He is assisted by Bob Anderson, Virgil Slentz, Short Prichard, Strawberry Williams, Walter Beavers, Leroy Boehning, Spec Benham, George Maestos and N. S. Maestos. Muriel Taylor is bookkeeper for the business.

Taylor-Evans does not limit itself just to anhydrous ammonia. Phosphate fertilizers are available and Taylor-Evans will furnish any form you, the customer, may desire. Delivery is free and they use their own equipment.

"We have 0-20-0 or 0-46-0 or any combination the farmer might desire," Slentz pointed out.

Taylor-Evans also has a complete line of feeds available in sack or bulk and they have a special mix for creep feeding calves.

"We have a supply of all vaccines and medicines for the farmers and ranchers. Anything they might need we have," he said.

Another big feature found at Taylor-Evans is the complete line of Golden Acre seeds, including all Texas varieties.

Insecticides, seeds, feeds, fertilizers...these are only a few of the things found at Taylor-Evans Farm Supply in Canyon. You can't find a better stock anywhere than in your own Taylor-Evans store in Canyon.

Don't take a chance with any of your crops...call on Taylor-Evans and let them help you be assured of your crops in the future.

SPACE FOR SALE IN THIS AD.

FERTILIZER-SEED-FEED
Successful Farmers Plant "GOLDEN ACRES" SEED
*Latest Equipment For Applying Fertilizers
*Friendly Courteous Service
*Most Complete Stock of Yard & Garden Supplies in West Texas
TAYLOR-EVANS Farm Stores, Inc.

TEXAS BODY WORKS
COMPLETE BODY WORK
PAINT JOB
RADIATOR SERVICE
FREE ESTIMATES
604 23RD ST.
OL5-4277

IS YOUR CAR REALLY SAFE?
Did you know that shocks play an important part in the safty of your car?
Come in today and let us give you a complete safty check.
RANDALL MOTORS
504 23rd St. OL5-3563

SEAT COVERS
CUSTOM TAILORED FOR YOUR CAR
*Auto Glass
*Furniture Upholstery
Roger Schrib, Owner
CANYON GLASS & TRIM
604 23rd St. OL5-4321

CUSTOM PAINTING
TAPEING & PAPER HANGING
Contracting or By The Hour
MEADE MICHAEL
HU8-3149
A. P. SANFORD JR.
OL5- 3467

NOW OPERATING
13th St & Hereford Highway
Refrigeration Repair & General Auto Repair,
24 Hour Wrecker Service
DORRIS SERVICE CENTER
OL5-2491

AUTO REPAIR
From Minor Tune-Up To Major Overhaul
AUTO Air Conditioning
McATEE & WARWICK
510 23rd St. OL5-3171

Visit Canyon Mobil
For Quality Gasolines, Lube, Wash & Wax Job
Blake Zachry
OWNER

FRIENDLY SERVICE
For Qualified Maytag Service
Call OL5-3344
CUNNINGHAM APPLIANCE

DRYCLEAN YOUR CLOTHES AND HAVE THEM PRESSED ALL AT ONE PLACE
POLY CLEAN CENTER
1617 4th AVE.

ALL KINDS OF CEMENT WORK

SINCE 1938 Crowe-Gulde CEMENT COMPANY
2101 N. 3RD AVE.
OL5-2828
RECOMMENDS...
one of the many fine reliable contractors who have been doing business with Crowe-Gulde for years. Men who know and recognize a superior product, and have the experience to finish it into the kind of job you want. Large or small, you get the same fine workmanship. Crowe-Gulde maintains a list of all reliable contractors in this area, and will be more than happy to make a recommendation.

COME ON IN, FOLKS

BELLAH'S

YOU CAN'T SAVE MONEY STANDING ON THE OUTSIDE

We want you to shop our ads. We want you to look at our colorful window posters, both of which feature some of the biggest values in town. But above all, we want you to come into our stores . . . see how bright and cheerful they are . . . see the vast variety of grocery items from all over the world . . . see the courteous way we serve our customers. Our ads and posters are just part of the story, so, come on in, folks, and get the inside story.

ALKA SELTZER
LG. SIZE
39¢

AQUA NET
HAIR SPRAY
TAX INCLUDED
69¢

4 BIG BUYS!
for the "Budget Wise"

CORN KING
BACON LB. 45¢

BEEF CUT FROM GRAIN FED BEEF
ROAST LB. 45¢

PORK SLICED FRESH
LIVER LB. 19¢

LOIN CUT FROM GRAIN FED BEEF
STEAK LB. 69¢

HORMEL'S 81 FULLY COOKED
HAMS LB. 98¢

BAKE RITE
3 LB. CAN 55¢

REG. SIZE 6 BOTTLE CARTON
DR. PEPPER
PLUS DEPOSIT 39¢

SUPREME 1 LB. BOX
CRACKERS
27¢

KRAFT MINIATURE
MARSHMALLOWS
10 1/2 OZ. PKG. 2/39¢

GERGERS STRAINED
BABY FOOD
6 CANS 59¢

PETER PAN 12 OZ. JAR
PEANUT BUTTER
39¢

SHILLING 1 1/2 OZ. CAN
BLACK PEPPER
2/29¢

HUNTS 14 OZ. BOTTLE
CATSUP
2/29¢

BROCH'S CHOCOLATE COVERED
CHERRIES 12 OZ. BOX 49¢

ROXEY
DOG FOOD 3 CANS 19¢

TENDERCRUST
BREAD 1 1/2 LB. LOAF 27¢

TENDERCRUST 15 OZ. PKG.
VANILLA WAFERS 23¢

MORTON FROZEN BEEF-CHICKEN-TURKEY
TV DINNERS 3/$1

UNDERWOOD FROZEN
BAR-B-Q 73¢

FROZEN
FISH STICKS 10 OZ. PKG. 29¢

Big Special
More proof you can do better here
KRAFT
MIRACLE WHIP
QUART
49¢

1 **TIDE** GIANT BOX 69¢

CARNATION TALL CAN
2 **MILK** 3 39¢

WOLF NO BEANS
3 **CHILI** 300 SIZE 45¢

GOLD MEDAL 10 LB. BAG
4 **FLOUR** 98¢

Try These and See why Folks keep Coming Back for More

U.S. NO. 1 IDAHO RUSSET 10 LB. BAG
POTATOES 59¢

GOLDEN RIPE
BANANAS 2 LBS. 25¢

SOUTH TEXAS
CABBAGE LB. 5¢

1 LB. POLY BAG
CARROTS 2/19¢

DOUBLE GUNN BROS STAMPS TUESDAY AT BELLAH'S

An anniversary reception honoring Mr. and Mrs. Lloyd Airhart of Happy was attended by each of their nine children, 22 grandchildren, and five great-grandchildren during the holidays. Pictured at the reception are (standing, left to right) Billy Airhart, Tom Airhart, Dr. Leo McAtee, a son-in-law, and James Airhart. Seated, left to right, are Miss Bennie Airhart, Mrs. Dorothy Brecktel and Mrs. Dona A. McAtee. The Airhart children and son-in-law pictured all hold degrees from West Texas State University in Canyon. (See story section 1 page 5)

Mrs. C. L. Neelley Dies In Home Here

Mrs. Elizabeth Frances Neelley, author, Golden Spread pioneer, and one time owner and operator of Ceta Glen camp grounds, died last Tuesday afternoon in her Canyon home.

Funeral services were conducted in LaGrone Funeral Chapel at 10:30 a. m. Thursday with Rev. Newton Starnes, pastor of the First Methodist Church, officiating. Rev. Lester Hill of Childress assisted.

Burial followed in the Rose Hill Cemetery in Tulia Thursday.

Survivors include two sons, Robert Lloyd of Wichita Falls, and Bert of Lubbock; one daughter, Claudia Neelley of Canyon; three sisters, Mrs. Ethel Greer, Springton, Mr. Earl Ingram of Tulia and Miss Laura Montgomery of Tulia; four grandchildren and two great-grandchildren.

Mrs. Neelley, 80, was well known to local folks as the woman who served cookies to children when they walked past her front door step going to and from school. She was the woman who worked closely with county officials in helping those families who had a hard time helping themselves.

Mrs. Neelley and her late husband, Claude Lee Neelley, who died in 1951, were known to most church leaders in the area as owners and operators of the Ceta Glen camp grounds.

This woman, known to young and old alike, was born Feb. 8, 1883, in Parker County to Robert and Josephine Montgomery. Her family moved to the South Plains as pioneers and Mrs. Neelley recalled in her later years how they lived in a dugout.

The children in the area rode to school on horseback, Mrs. Neelley told her family, and they attended school during the summer instead of the cold winter months.

Miss Claudia Neelley, daughter of Mrs. Neelley, told a Canyon News reporter her mother remembered school was postponed on days when large herds of wild horses would gallop out of the vast Palo Duro Canyons and roam the countryside.

"School was held in a dugout of one of the families and children from all over the area would ride buggies and horses to classes each day. When the wild horses were around the parents wouldn't let the children attend for fear they would be injured," Miss Neelley said.

Mrs. Neelley married Claude Lee Neelley March 13, 1904 and until 1927 the couple lived in Pyron. In that year the Neelleys moved to Canyon so their daughter would be near the college in the small prairie town.

In 1937 they bought land in a small glen in the canyons and the family named it Ceta Glen. For 11 years Mr. and Mrs. Neelley supervised the grounds while during the summer months families, churches and large groups held camps and reunions near their home.

"Family reunions, churches, Boy Scouts, Girl Scouts and 4-H groups would schedule the grounds for several weeks at a time each summer, and Mother and Father would supervise the area," Miss Neelley recalled.

In 1948 the Neelleys moved to Canyon and three years later Mr. Neelley died. In 1956, Mrs. Neelley became an author writing "The Eternal Hills". Her book was a detailed report on life at Ceta Glen during the 11 years in the canyon.

Mrs. Neelley was active in helping families in the area who had a hard time finding work. She helped county officials handle needy families, and as a result of her work she kept a steady correspondence with many of the people she helped.

Mrs. Elizabeth Frances Neelley died last Tuesday, but she will be remembered by people, young and old, as a typical pioneer woman...a woman willing to make sacrifices for her fellow man.

Fairview Breezes

By MRS. J.W. WESLEY

Mr. and Mrs. Ervin Wilson and children were in Austin during the holidays for a visit with an uncle and aunt, Mr. and Mrs. Eugene Wilson.

The Ervin Wilson family also visited with her parents at Georgetown during the holidays.

A Christmas card from Tressie Rogers of Patterson, California states that her son, Leroy Wesley is able to work as a cowboy now.

The Church Christmas tree included a short program given by the youth of the church with music furnished by Marcia Sulivan.

The former pastor, Rev. John Sulivan, presented the invocation at the Christmas program.

Mr. and Mrs. Richard Evans went to Phillips during Christmas for a family reunion with her family.

A Christmas card from Mrs. G. E. Wesley's sister, Mrs. Dora Mann, 79, states that she is recovering from a bout with the mumps.

Annie Read has been quite ill with the flu recently.

Rev. and Mrs. John Sulivan and children, Gloria, Marcia, Nathan, and Vick, were treated to coffee, candy and pop corn balls at the home of Mr. and Mrs. J. W. Wesley after the church tree Christmas Eve.

Mr. and Mrs. Troy Langston and Jimmy visited Monday evening with the J. W. Wesleys.

We sympathize with the Frank Culp family on the death of Birdia Bell's husband.

He was a former resident of the community.

Mrs. G. E. Wesley visited with F. O. Amerson in Northwest Texas Hospital of Amarillo Tuesday. He was still in serious condition.

Mr. and Mrs. Melvin Schaeffer and children and her brother, who is on leave from the Air Force in New York, spent Christmas Day with her parents near Higgins.

The E. W. Schaeffers spent Christmas Day with her brother and wife, Mr. and Mrs. Alta White, in Happy.

We extend our sympathies to Jessie and A. M. Currie on the death of their daughter, Florene who died as a result of an automobile accident.

The accident occurred when a tire blew out on the station wagon that she was driving and she lost control of the vehicle. Her granddaughter was not injured seriously in the accident.

The John Patterson's daughters, Patricia, Betty and Mr. and Mrs. Kenneth Palvadora and daughter, were home for the Christmas holidays.

Patricia returned to her job at the hospital late Christmas Eve night and Betty returned to her home in Canyon Tuesday evening.

The Palvadoras spent Christmas Eve night with the Pattersons and then travelled to Amarillo Christmas Day for a visit with his family.

Mr. and Mrs. Patterson went to Groom on Christmas Day.

Mr. and Mrs. John Pool and children, Johnny Sue and Rusty arrived at the home of her brother, Mr. and Mrs. Jack Sutton, in time for breakfast Christmas morning.

The Pool family lives at Vaughn, New Mexico.

Mr. and Mrs. J. W. Wesley entertained with a Christmas dinner for relatives and friends during the holidays.

The menu included turkey and dressing, baked ham, chicken and dressing, gravies, salads, vegetables, hot rolls and butter, milk and coffee, and a variety of pies, and cakes.

Guests included Mr. and Mrs. H. R. Wesley and his father, E. P. Wesley, from Abernathy; Mr. and Mrs. Johnny Pool and children of Vaughn, New Mexico; Mr. and Mrs. Charles Sutton, Ella Hext, Mr. and Mrs. L. G. Airhart, Angela, Alissia and a cousin; Mr. and Mrs. Jack Sutton, Ed Turner, C. P. Rogers, Edna Wilson, Mr. and Mrs. G. E. Wesley, Mr. and Mrs. H. H. Shipman, Mr. and Mrs. Jerry Shipman, and Mr. and Mrs. Gene Shipman and Ralph.

During the evening, the group adjourned to the home of Mr. and Mrs. G. E. Wesley where they were entertained with games of 88. Mr. and Mrs. Charles Wilson and children joined them for the evening of visiting and dominoe games.

Mr. and Mrs. Arlen Wesley and children, Kyle Ray and Lydia Ann spent Saturday night and Sunday with his grandparents, Mr. and Mrs. J. W. Wesley.

The John Pattersons were in Groom Friday for a visit with her mother and brother. Her father is still in the hospital.

Mr. and Mrs. Wayne Wesley visited Christmas Eve with the Tom Rogers family.

Mr. and Mrs. Woodrow Wesley entertained a number of her relatives, the Boyds, Christmas Day.

C. R. Wesley and Mike Dinny will return to their college studies the 5th of January after spending the holidays at home.

VICK GUYER

ESTIMATES GIVEN
ON EXPERT FURNITURE
UPHOLSTERING

PHONE OL5-3643

GENE'S
TEXACO SERVICE

ACROSS FROM UNIVERSITY
FINE ARTS BLDG.

B F GOODRICH
TIRES & BATTERIES

COMPLETE ONE STOP SERVICE
FAST ROAD SERVICE

DIAL
OL5-4221

GENE SUTTLE-Owner
110 23rd St.

ANNUAL ELECTION

BE SURE TO VOTE TUESDAY JANUARY 14

HIGH PLAINS UNDERGROUND WATER CONSERVATION DISTRICT NO. 1

THIS IS

RANDALL COUNTY AGRICULTURE'S FUTURE

GIVE YOUR SUPPORT,

ATTEND THE JUNIOR LIVESTOCK SHOW FRIDAY AND SATURDAY

We at Consumer's are proud to be a part of that future. In meeting the feeding needs of the county, Consumer's and Producer's Grain Corporation are walking hand in hand with PROGRESS. Other facilities at Consumer's are expanding with an expanding Randall County Agriculture. You can rest assured that we at Consumer's will meet the needs of our area when those needs arise.

CONSUMER'S FUEL & ELEVATOR ASSN.

CANYON ARNOLD PRICHARD, MGR. RALPH SWITCH

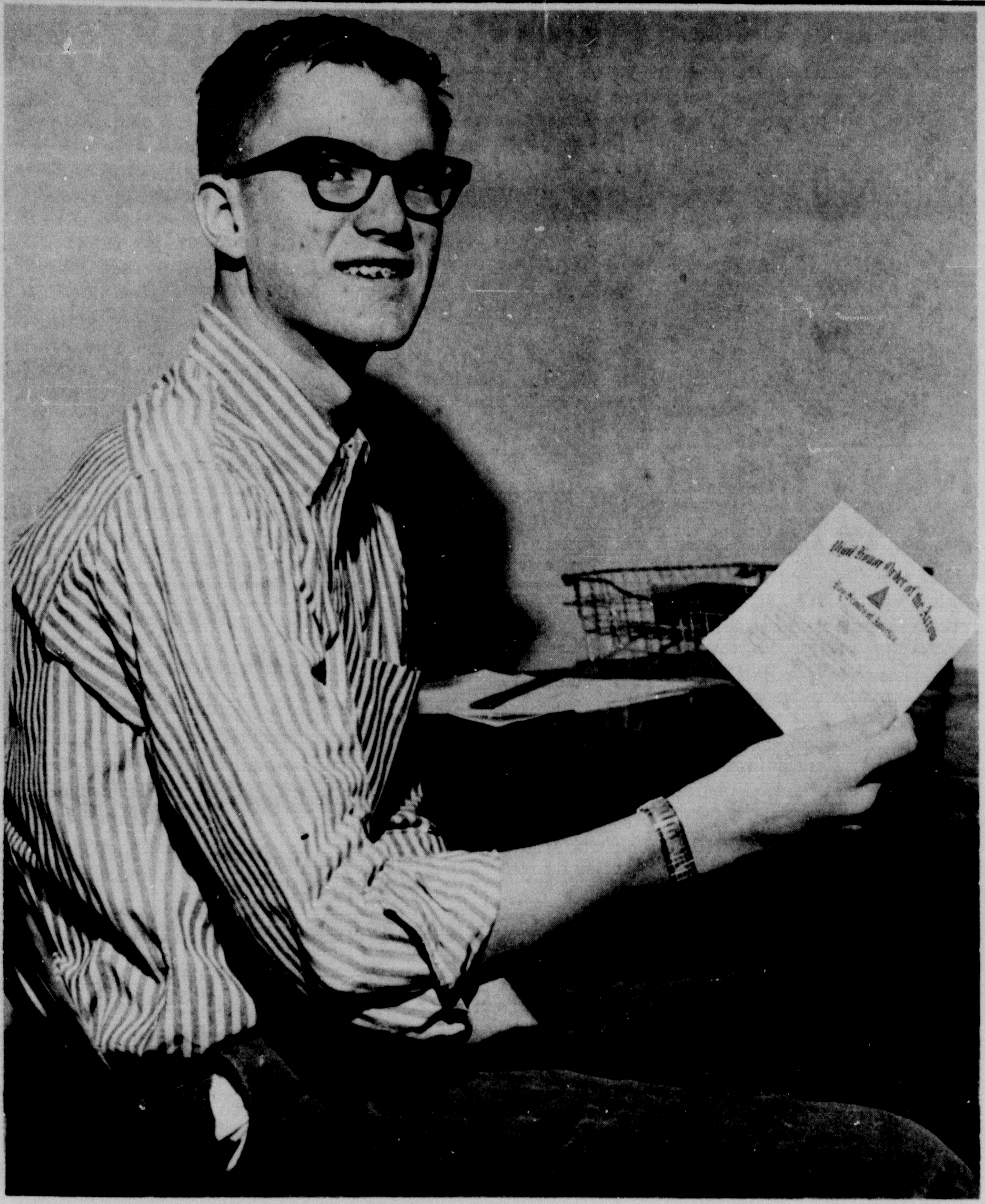

JOHN BRANDON, son of Mr. and Mrs. L. F. Brandon, was installed Friday as lodge chief of the Palo Duro Chapter of the Order of the Arrow in Boy Scouts. Brandon, a junior in Canyon High School, is holding the certificate he received during the banquet Friday night for the Vigil Honor. The Vigil Honor is the highest award given to scouts in the OA.

John Brandon Installed As Scout OA Lodge Chief

Seventeen year-old John Brandon received double honors at the annual Boy Scout Order of the Arrow banquet Friday night in Amarillo.

Brandon, son of Mr. and Mrs. L. F. Brandon, was installed as lodge chief of the Palo Duro Chapter of the OA. Brandon also received the Vigil Honor, highest award given to boys in the OA scouting program.

Kenny Crossland, also of Canyon, was awarded the Medal of Merit for the Apache Chapter of OA and Clifford Sherrod was installed as Apache chapter chief. Apache Chapter includes scouts in Randall County.

Brandon told the 120 OA scouts at the banquet that during his term of office he will promote camping and begin work on a historical trail through Palo Duro Canyon.

"The trail will be 14 to 15 miles long and we hope to begin it in the southwest corner of the canyon. The trail will probably go off state park property, and we want it to be authentic," Brandon said.

The junior in high school has participated in OA ordeals and conclaves and has attended two national conferences. He is a candidate for the National Honor Society at Canyon High School.

Johnston Will Seek Re-Election This Year

Randall County Sheriff L. S. (Slim) Johnston has announced he will be a candidate for re-election this year.

Sheriff Johnston's statement is as follows:

"I wish to take this means of announcing my candidacy for re-election to the office of sheriff of Randall County.

"I have enjoyed working for you, the people of Randall County, and would like to continue as your sheriff. We try to adhere to the most modern and ethical means of operation and have worked diligently, trying at all times to improve our services so that Randall County may keep its present low rate of crime.

"Should you decide to re-elect me, I will continue as always to welcome your suggestions and will try to improve the department in any way possible."

L. S. JOHNSTON

New Grand Jury Takes Over Duties

The Randall County grand jury serving the January term of 47th District Court was impaneled Monday and returned three indictments, one against a defendant not yet in custody.

Indicted on charges of rape was Anthony Martin (Tony) Zilka of Vega. Zilka is charged with assaulting a 3-year-old girl.

An indictment charging forgery and passing was returned against John Gibbs, of 4212 Monroe, Amarillo. Gibbs is at liberty under bond of $2,000.

David Kritser, 2820 Crockett, Amarillo, was named foreman of the new grand jury. Other members of the jury are David Beck, 2815 Hughes, Amarillo; Thomas J. Dacus, 4808 Gary Lane, Amarillo; Ralph Ruthart, Rt. 1, Canyon; Arthur M. Standefer, 4614 Matador Trail, Amarillo; Ferrell Abbott, 2509 11th Ave., Canyon; W. H. Gattis, 3803 Doris, Amarillo; Boyce Box, 6501 Dreyfus, Amarillo; Ray Love, 2904 Marrs, Amarillo; M. H. Puckett, 2815 Crockett, Amarillo; Gordon R. Williams, 5301 Andrews, Amarillo; and C. C. (Jack) Sutton, Rt. 1, Happy.

R.R. Kuehn In Airlift Exercises

Army Pvt. Ralph R. Kuehn, 18, son of Mr. and Mrs. Edwin Kuehn, was airlifted with other members of the 7th Infantry Division from Seoul to Taegu during Exercise SEVEN SKIES, in Korea in mid-December.

The week-long exercise was designed to test the air mobile capabilities of the 7th Infantry Division under simulated combat conditions.

Kuehn, a rifleman in Company C, 2nd Battalion of the division's 31st Infantry in Korea, entered the Army in May 1963, completed basic training at Fort Polk, La., and arrived overseas last month.

He is a 1963 graduate of Canyon High School.

Mrs. Bob Goodwin and children, Becky, Donnie and Tommy, from Tulia spent several days during the holidays visiting with her mother, Mrs. Joe Crowley, in Canyon.

Mr. and Mrs. Richard Curtis and children, Marvin and Sabrina, spent the two week holiday in Dumas and Amarillo visiting with their parents.

Mrs. George K. Estok spent the Christmas holidays in Long Beach, California visiting with her father, Joseph F. Brantlinger, and an aunt, Mrs. Mary Vogel.

Mrs. Estok returned to Canyon this week accompanied by her father and aunt who plan to spend a few days visiting here.

HALEY PRINTING & OFFICE SUPPLY

North Side of Square Dial OL 5-2201

CANYON, TEXAS

★ PRINTING Letterpress Offset
★ OFFICE SUPPLIES
★ STATIONERY
★ PHOTO ALBUMS
★ HALLMARK CARDS for any occasion
★ PARTY SUPPLIES
★ BRIDGE SUPPLIES
★ CHILDREN'S BOOKS
★ BIBLES

See us for ALL your Printing Needs

Dr. Burwell Southern, Optometrist

1410 4TH AVE. OL5-4661

Panhandle Optometric Association

'64 Chevrolet Impala Sport Sedan and (background) Impala Convertible

'64 Jet-smooth Luxury Chevrolet

What does it take to make a car a great highway performer?

If the car happens to be a '64 Chevrolet, one thing only. A highway.

You'll find everything else already neatly packaged for you—on the car exactly as you pick it off the showroom floor.

There's a choice of seven engines—all the way up to a twin-carb high-compression 425-hp V8*—and four transmissions, including a finely honed 4-speed stick shift.*

And underlying it all—a bump-skimming Jet-smooth ride that helps keep the performance great even when the highways aren't so great.

What about special performance equipment? Professional driving skills? Forget them.

Nobody has to doctor or coax or soup up these Chevrolets to get the best out of them.

And that's really the test of a great highway performer: Just about anyone can get a kick out of driving one, just about anywhere, just as it comes out of the showroom.

Next time you're out your dealer's way, allow a few extra minutes to sample one of these highway performers on your own. A few are really all you'll need. That's enough time to do a lot of driving in a Chevrolet.

*Optional at extra cost

CHEVROLET

THE GREAT HIGHWAY PERFORMERS Chevrolet • Chevelle • Chevy II • Corvair • Corvette

See them at your Chevrolet Showroom

IMPERIAL CHEVROLET CO.

CANYON TEXAS

THIS IS SAUSAGE ON THE STALK

TAYLOR-EVANS GOLDEN ACRES SEED COMBINED WITH ANHYDROUS AMMONIA TO PRODUCE THIS FINE FIELD OF GRAIN

LOCALLY GROWN GRAIN PRODUCES

SAUSAGE ON THE HOOF

LIKE THIS CHAMPION AT LAST YEAR'S RANDALL COUNTY JUNIOR LIVESTOCK SHOW.

SUPPORT RANDALL COUNTY AGRICULTURE

ATTEND THE RANDALL COUNTY JUNIOR LIVESTOCK SHOW FRIDAY AND SATURDAY

Taylor-Evans deals in two things which can make a farmer more money Than any other two items on earth. They are good seed and anhydrous ammonia. Anhydrous is the cheapest known source of nitrogen. Golden Acres Seed were developed especially to provide high yields in this area.

TAYLOR-EVANS Farm Stores, Inc.

CANYON DAWN BUSHLAND

REPRESENTING the High Plains Water District in Randall County are A. C. Evers, Ed Wieck, R. B. Gist, Paul Dudenhoeffer, Lewis A. Tucek and Mrs. Louise Knox. Mrs. Knox is the county Secretary and offices in the Farm Bureau Office in Canyon. (Photo High Plains Water District)

Underground Water Vote January 14

High Plains Underground Water Conservation District annual election is scheduled Jan. 14 for Randall County voters.

Two county committeemen will be elected and voters will decide for or against the annexation of more than 800 square miles of Swisher County to the district. The area proposed for annexation includes all of Swisher County except the Palo Duro Canyon area on the eastern boundary.

On the 1964 ballot, the resident voters of Randall County will be voting for the committeemen positions, which now are being held by Lewis A. Tucek and Ed Wieck. The names on the ballot for commissioner's precinct number 4 are Lewis A. Tucek and E. A. Stocker; for commissioner's precinct 2 are Ed Wieck and Bernard Hartman.

Committee for 1963 in Randall County was made up of Harold Bryan, Paul Dudenhoeffer, A. C. Evers, Tucek and Wieck. They issued 79 permits from Jan. 1, 1963 to Nov. 1963, and during this time, 72 wells were drilled. Committeemen serve three-year terms and the directors serve two-year terms.

Polling places in the county are Consumer's Fuel Association Elevator at Ralph Switch; Mrs. Travis W. Payne, election judge; VFW Hall, one mile north of Canyon; H. W. Burrus, election judge; Columbus Club Hall in Umbarger and W. P. Janssen.

Absentee votes will be registered at the County Clerk's office until Jan. 10.

Bands Get $$$ From Club Sale

Canyon bands got a boost this week as a result of a recent Community Birthday Calendar sale sponsored by members of the Band Parents Club.

The club made approximately $1100 from birthday and anniversary listings, subscriptions to the Canyon News and advertising spots on the calendar.

W. H. Hobbs, president of the club, said more than 575 calendars were sold and 2,050 names were listed on the calendars.

Hobbs also pointed out that 26 advertising blocks were sold and approximately 55 subscriptions were sold or renewed by members of the band club in the city-wide campaign.

Money from the sale will be used by Canyon bands in projects throughout the year.

Lectures Planned January 14

"Objectivism: The Philosophy of Ayn Rand" will be the subject of a talk by Nathaniel Branden, distinguished author, lecturer, and teacher of psychology, to be presented by tape transcription on Tuesday evening, Jan. 14, at 7:30 p.m.

The lecture, first in a series of 20, will be presented in the Hospitality Room of the First State Bank, 2101 Civic Circle, in Amarillo. The talk is open to the public at $2.00 per person.

Currently being offered in over thirty cities of the United States and Canada, Branden's lecture will deal with issues such as: What is Philosophy? The Bankruptcy of Today's Culture, and The Nature of Objectivism.

Nathaniel Branden, author of "Who Is Ayn Rand?", will present the study of Miss Rand's works from the standpoint of ethics, psychology and esthetics. Branden is co-editor with Miss Rand, of the Objectivist Newsletter, a monthly journal of ideas.

Miss Rand is the author of "The Fountainhead", "Atlas Shrugged", "For The New Intellectual" and a number of other works. For further information about the lecture series contact Mrs. W. S. Eakens, 5809 Brinkman, Amarillo.

Permits Hit $107,280 In Final Month

Canyon building permits totaled $107,280 in December, according to E. A. Collie, city building inspector.

Major permits were for four residences and one commercial project.

Residence permits included Conway Kuykendall, $30,000; RAR Homes, $13,500 and $12,500; and Ferrell Abbott, $15,700.

The commercial permit was to RAR Homes for an 8-unit motel and cafe on the Hereford Highway, $35,000.

Had a party? Or giving one? Tell The Canyon News about it. Telephone OL5-2141, or stop by the News office on the west side of the square.

Money Asks Re-Election

I wish to announce that I am a candidate for re-election to the office of Randall County Tax Assessor and Collector, subject to the Democratic Primary in May. I have always been a Democrat, and I shall continue to serve and vote as a member of this party.

State and county taxes have reached the level of big business in Randall County. This requires the services of qualified and trained personnel in the tax office.

My staff, both here and in South Amarillo, and I have tried to give the citizens of this county the best that training and experience have to offer in your tax business. We shall continue to serve you in a courteous and informed manner.

I am requesting that you, the voters, examine and consider my record as your Randall County Tax Assessor-Collector. I solicit your vote and support in the coming election.
Bill Money.
Pd. Pol. Adv.

City News Briefly Told

The families of Mr. and Mrs. Paul Fluegel, Sr. held their Christmas Dinner in the home of Mr. and Mrs. Henry Johnson of Wildorado.

Others attending were Mr. and Mrs. Bill Frye and family from Amarillo, Mr. and Mrs. Billy Bob Moore, Mr. and Mrs. Wilburn Kalbus and family of Farwell, Mr. and Mrs. Ed Fluegel and sons, Mr. Paul Fluegel, Jr. and Miss Henriette Johnson of Amarillo.

Miss Dianna Podzemmy flew home from Fort Smith, Arkansas to be with her family the Ervin Podzemmy for the holidays.

Dianna is one who got her money's worth. The plane couldn't land so they flew over for a while, then went back to Oklahoma City, and stayed for a while before flying to Dallas. After a lay-over in Dallas for several hours they returned to Amarillo and clouds had lifted and made it safe to land.

Mr. and Mrs. Jimmy Evans spent the holidays in Houston visiting with Mildred Kershman and family.

Enroute home they stopped in San Antonio for a visit with the J. M. Fisher famly and travelled to Texas City for a short visit with the Bill Skippers.

Visiting with Mr. and Mrs. J. W. Fain during the holidays was her sister, Mrs. Roy Childress and children, Leroy and Betty, from Snyder.

Mr. and Mrs. Albert Fischbacher were holiday guests in the homes of her mother, Mrs. Rose Wiegard of Amarillo, and his parents, Mr. and Mrs. Albert Fischbacher, Sr. of Umbarger.

The Jesse L. Fisks and their children, Robert, Barbara, Charlie and Doug, visited during the holidays with her parents, Mr. and Mrs. R. R. Purgason, and his mother, Mrs. C. A. Fisk, at Dumas.

Visiting with Mr. and Mrs. Bill Davis and children one afternoon during the holidays was her sister's family, Mr. and Mrs. Tommy Gooch and sons, David, Walter and Ed, from Spearman.

Dr. and Mrs. E. J. Cundiff entertained their son, Dr. E. J. Cundiff, II, during the Christmas holidays.

He returned to Dallas last week end after spending several days in Canyon with his parents.

The Cundiffs and their son travelled to Panhandle during the holidays for a visit with Mr. and Mrs. E. M. Phillips and children. Mrs. Phillips is a daughter of the Cundiffs.

Holiday guests of Mrs. T. V. Reeves were Col. Chung Chin-Tae, Major Lee Hyun-Won, and Technical Sgts. Yang, Sang-Yen, and Tahk Tae-Shin, all of the ROK Air Force.

Chyo Sung, a student at West Texas State University, was also a guest in the Reeves home during the holidays.

Navy Team At WTSU

Lt. J. V. Blancq and W. E. Haley, PNCA, The Officer Programs Team of the U. S. Navy recruiting station, Albuquerque, New Mexico, will be at West Texas State University on January 9-10, 1964 from 9 a.m. to 4 p.m.

They will discuss with college graduates and students the many officer programs the Navy has to offer. Interviews will be held and mental examinations administered without obligation to determine qualifications of those interested in obtaining a commission in the U. S. Navy.

Guests of the W. L. Smiths during the holidays were Mr. and Mrs. Billy C. Smith and their five children of Estancia, New Mexico.

Elton Cox Kiwanis Prexy

Elton Cox, president-elect of the Canyon Kiwanis Club, will be installed at the sixth annual installation banquet Friday night.

Leroy Hartman, district 6 lieutenant governor of the Kiwanis Club, will install the new officers at the banquet, which begins at 7 p.m. in the East Cafeteria at West Texas State University.

Hatcher Brown will be installed as vice president of the local organization, George Ritter will serve as secretary and Russell Altmiller will be treasurer.

New directors for 1964 will be Ocie Chism, Don Kievit, Huelyn Laycock, Jim Martin, Burwell Southern, Bill Taylor, Bill Wilson and Charles Wright.

Charles Wright, out going president of the club, will preside at the head table and Hatcher Brown will serve as master of ceremonies.

Kiwanian of the year will be named during the festivities. Durwood Brown received the honor last year.

Entertainment will be provided by the Griggs Pioneers of Amarillo. Members of the singing group are Bill Rawlings, Dean Kelley, Bill Devers and Bobby Boyd.

Past presidents of the local organization attending the banquet will be George Blackwell, C. C. Callarman, Benny Cooper and Charles Wright.

You Are Invited SUNDAY

Bible School ---9:30 AM

Worship ---10:15 AM

Evening Worship ---6:00 PM

WEDNESDAY

Ladies Bible Class-----9:30AM

Devotional-----7:00PM

Radio Station KCAN(1550) -- Daily 9:00

CENTRAL CHURCH OF CHRIST

4th Avenue at 21st Street

VARSITY THEATRE

THUR-FRI-SAT-SUN-MON

FEATURES 7:00 & 8:50

TUESDAY-WEDNESDAY

THE MOST ACCLAIMED MOTION PICTURE OF OUR TIME!

"BEST PICTURE!" Winner of 10 Academy Awards!

1 SHOW ONLY 7:00 P.M.

There are 30 Pontiacs in Wide-Track Town

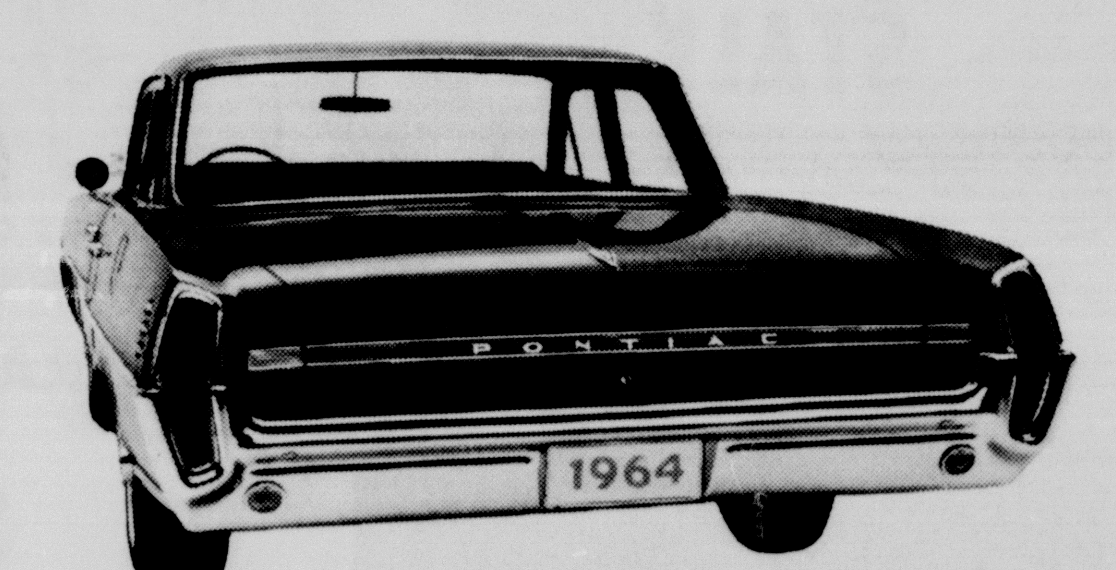

Did you say you wanted a 4-door sedan with Wide-Track and that luxurious Pontiac comfort?

(We've got four different models to choose from.)

Did you say you wanted a hardtop with Wide-Track and pure Pontiac style?

(We've got ten different models to choose from.)

Choose your Wide-Track performer at your local Pontiac dealers

HE HAS A WIDE CHOICE OF GOOD USED CARS, TOO

STEVENSON PONTIAC

1618 4th Ave Canyon, Texas

Special for our FRIGIDAIRE Sales Drive!

FREE! FRIGIDAIRE ICE EJECTOR & SERVER

if you BUY NOW

Yes, now is the time to buy this new Frigidaire refrigerator. The price tells you it's a don't-miss-it value. AND, you'll get this Frigidaire Flip-Quick Ice Ejector as a bonus!

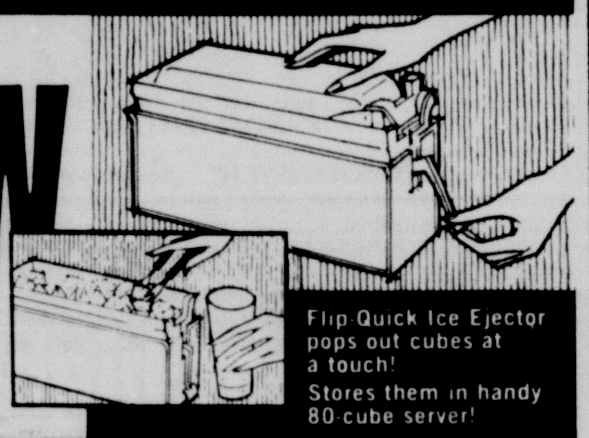

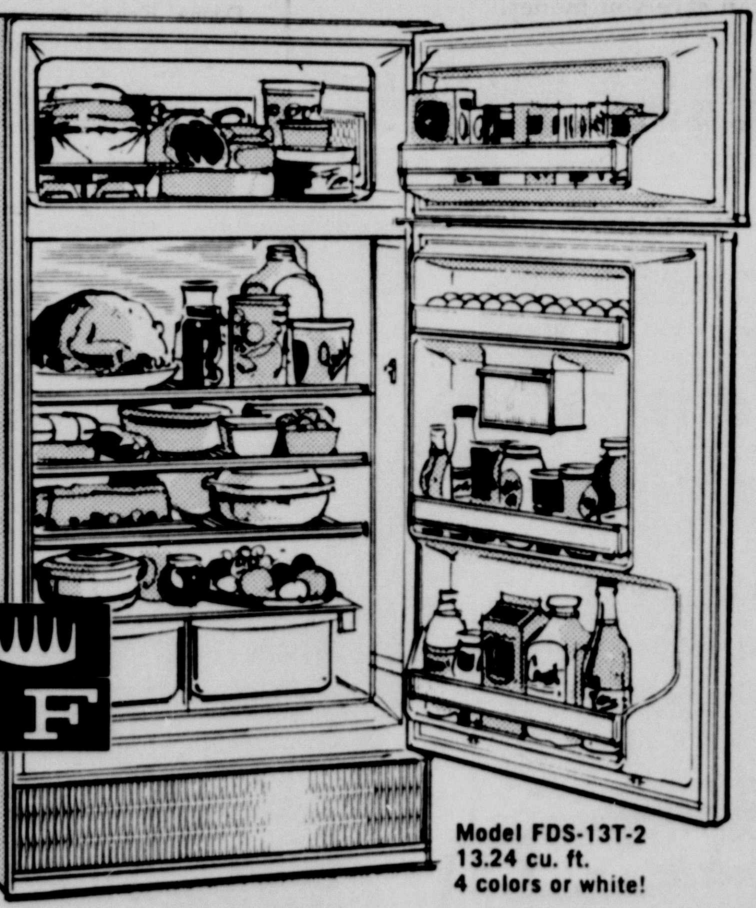

Model FDS-13T-2
13.24 cu. ft.
4 colors or white!

FRIGIDAIRE MADE IT!

We priced it!

IT'S A BUY!

- Huge 100-lb. zero zone freezer.
- Automatic defrosting refrigerator section.
- Twin fruit and vegetable Hydrators, and lots more!

With Trade $269.95

JANUARY 9-20 OFFER INCLUDES ICE EJECTOR!

HURRY FOR THESE OTHER BUY-NOW SPECIALS!

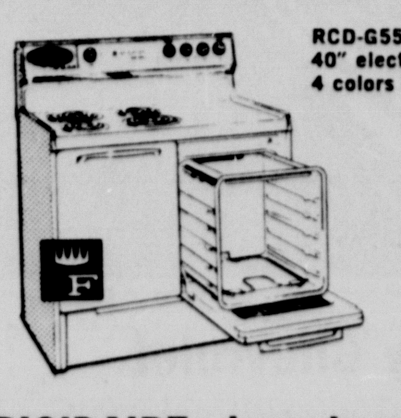

RCD-G55-64
40" electric
4 colors or white

FRIGIDAIRE glass-door PULL 'N CLEAN oven range

- Exclusive Pull 'N Clean oven pulls out like a drawer... clean standing up.
- See-thru glass oven window.
- Cook-Master control minds the oven for you.
- Heat-Minder and Speed-Heat units.

JANUARY 9-20 With Trade $289.95

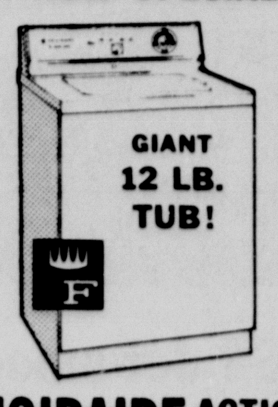

Model WDA-64
4 colors or white!

FRIGIDAIRE ACTION ZONE WASHER

- Action Zone! All clothes circulate under water in the Action Zone for a really clean wash!
- Soaks automatically, washes automatically.
- Fresh running water rinses, automatic lint disposal!

JANUARY 9-20 With Trade $199.95

ANDERSON APPLIANCE

1515 4TH AVE OL5-2146

Classes Resume, Final Exams Soon

Vacation ended Monday for students in the Canyon public schools and West Texas State University.

And shadows of final examinations loom on the horizons for all students.

In the public schools, six-weeks test will be given Jan. 14-15 and the end of the semester is set for Thursday, Jan. 16. Scholastic Accounting Day for teachers in all grades will be Friday, Jan. 17 and students will not attend classes that day.

Canyon public schools will resume classes on Monday, Jan. 20 for the second semester. The next holiday in sight for the Spring semester is the Easter Break. Students will be dismissed from classes March 27-30 for the holiday.

The last day of school for the spring term of the public schools will be May 27, and approximately 90 CHS senior students will receive diplomas May 28, at the graduation ceremonies.

College students returned to classes Monday to begin studying for finals, which are scheduled for Monday through Thursday, Jan. 20-23.

Freshmen orientation for the second semester will be held Jan. 27-29. On Wednesday, Jan. 29, freshmen at WT will register for the spring term and upperclassmen will register and enroll on Thursday and Friday, Jan. 30-31.

Registration for evening classes only will be held Tuesday, Jan. 28 at 7 p.m. in the student union building.

Classes begin Monday, Feb. 3. Easter break for the college students will be Mar. 27-30 and final exams will be given Monday through Thursday, May 25-28.

Seniors will be given finals prior to May 24, and Senior Convocation will be Sunday, May 24, at 5 p.m. in the Physical Education building on the campus.

Last spring 379 students were awarded degrees from WT and an estimated 400 will be given degrees this spring, according to Dean Walter Juniper, dean of the University. Approximately 100 of those receiving degrees in May will have completed necessary work in January of 1964, but waited until the spring convocation to receive the degree, Juniper pointed out.

City News Briefly Told

Mr. and Mrs. Melvin Dunn and family have returned from a week's visit in Mississippi where they were guests of her mother, Mrs. E. W. Yarbrough, at Drew.

They also visited with her sisters, Mrs. Bobby Morris, Mrs. L. P. Jennings, and Mrs. Joe Fred Jenkins, before returning to Canyon.

Mrs. Mary K. Jugel returned to Long Island, New York by plane last Friday after spending the holidays in Canyon as a guest of her daughter, Mrs. Rowie Durden, and family.

Visiting with Mrs. Minta Eason during the Christmas holidays was her son, George Eason, and his family from Canyon.

Mrs. Eason makes her home in Corsicana.

Mr. and Mrs. Gene Edwards spent the holidays at Spur visiting with her parents, Mr. and Mrs. Marion Jordan.

The Jack Ellinwood family spent the holidays visiting with relatives in Kansas.

They were guests of his mother, Mrs. Lee Ellinwood, of Ulysses and visited with her mother, Mrs. Jack York, at Johnson, Kansas.

Mrs. Ellinwood's brother, Wesley Lewis, from Enid, Oklahoma also visited in Johnson, Kansas with his mother during the holidays.

Mrs. W. E. Chamberlin of LaGrange, Wyoming arrived in Canyon last Sunday to spend several days visiting with the family of her daughter, Mrs. Robert Ennis.

Donna Erwin spent the Christmas holidays in Canyon visiting with her parents, Mr. and Mrs. C. B. Erwin.

Miss Erwin teaches in the public schools at Austin.

Mr. and Mrs. Gene Lyon and children, Marilyn and Jackie of Borger were visitors in the W. B. Castleman home Sunday.

Bill Wilson In Bid For Re-Election

The incumbent justice of the peace for Precinct 1, Place 1, Randall County, W. A. (Bill) Wilson, has announced he will seek re-election this year.

Wilson's statement is as follows.

"To the people of Randall County:

"Subject to the Democratic primary May 2, I would like to announce that I am a candidate for re-election to the office of justice of the peace, Precinct 1, Place 1, Randall County.

"This would be my second elective term, since I was appointed in April, 1959, to serve the unexpired term of the late Carl Anderson and was regularly elected to the office in 1961.

"I am 43 years old and have lived in Randall County since 1947 with my wife, Ina Mae, and our three children, Judy Bea, a student at West Texas State University, and Mike and Vesta Marie, both students in Canyon public schools. We are members of First Baptist Church of Canyon and of other civic and fraternal organizations. I am an overseas veteran of U.S. Navy service in World War II.

"My family and I live on the Wilson Brothers farm on Washington Street, four miles east of Canyon. Randall County is our home--and forever will be.

"Prior to being appointed by the commissioners court to the office of justice of the peace I was a deputy sheriff in Randall County.

"I am deeply interested in the needs of our county. I feel that I am in a position to understand the problems of our community and of our young people, and I sincerely believe I can best serve their needs in the office that I now hold.

"I have done my best to deal fairly and justly with all persons who have appeared before me in my official capacity, but I will welcome all suggestions that any persons may offer for increasing the efficiency of this office.

"It is my desire to see all of you before the primary election, but if I fail to do so, please accept this announcement as a sincere wish for your support in that election."

W. A. (BILL) WILSON

A.E. Marshall Seeks Degree At Texas A&M

Arvle Edward Marshall, of Rt. 2, Canyon is among the 557 Texas A & M University students who have applied for degrees to be conferred at the Jan. 18 Commencement.

President John A. Hunter of Louisiana State University will be the Commencement speaker, A & M President Earl Rudder has announced.

The degree candidate listing released by H. L. Heaton, Texas A & M registrar, shows 46 candidates for doctorates, 101 for the master's, 1 applicant for the Professional Degree, 55 for the Doctor of Veterinary Medicine degree, and 346 for the bachelor's degree.

Marshall seeks the doctor of Veterinary Medicine degree.

Byron Ellis To Lecture January 15

Byron Ellis will lecture on "Appraising Real Estate For Brokers and Salesmen" at the second meeting of the 1964 Real Estate Institute to be held on Wednesday evening, Jan. 15.

The institute for brokers, salesmen, office personnel, managers and college students began a five week lecture series last Wednesday with a program on Practical Real Estate by Fred W. Davis, executive vice-president of the Amarillo Board of Realtors.

Sponsoring the institute are West Texas State University, the Amarillo Board of Realtors, Inc. and the Chambers of Commerce of Amarillo and Canyon. Participants in the five week institute will receive a certificate from the University upon completion of the course.

Ellis, owner of Ellis Real Estate Co., has eight years of experience in real estate and has served as an appraiser for four years. He is a member of the Amarillo Board of Realtors, the Texas Real Estate Association and the National Association of Real Estate Boards.

The meeting will be held from 7 until 9:30 p.m. in the auditorium of the Administration Building at WTSU.

Cafeteria Menu

MONDAY, JANUARY 6, 1964, Roast Pork, Gravy, Buttered Potatoes, Tossed Green Salad, Apple Sauce, Milk, Rolls, Butter, and Jelly.

TUESDAY, JANUARY 7, 1964 Spaghetti, Meat Sauce, Green Beans, Corn, Carrot Sticks, Cherry Cobbler, Milk, Rolls, and Butter.

WEDNESDAY, JANUARY 8, 1964, Pinto Beans, Ham, Tomato Salad, Mixed Greens, Peach Halves, Corn Bread, Rolls, and Butter.

THURSDAY, JANUARY 9, 1964 Hamburgers, Potato Chips, Tomatoes, Lettuce, Pickles, Onions, Chocolate Milk, Ice Cream, and Orange.

FRIDAY, JANUARY 10, 1964 Fried Chicken, Mashed Potatoes, English Peas, Celery Sticks, Jello Salad, Bread, Butter, and Milk.

M.O. Hutton On USS Galveston

Marvin O. Hutton, seaman, USN, son of Mr. and Mrs. E. O. Hutton of 2400 Seventh Ave., is serving on the staff of Commander Cruiser Destroyer Flotilla Nine aboard the flagship guided missile cruiser USS Galveston.

Galveston is on a seven month tour of duty with the Seventh Fleet in the Western Pacific. She is the Navy's first TALOS guided missile cruiser.

M397z

The Dewey M. Fosters spent the Christmas holidays with their son and family, Dr. and Mrs. M. R. Foster, in Irving and with their daughter's family, Dr. and Mrs. Frank Stallings of Arlington.

They also visited with relatives in Memphis before returning to Canyon.

Craig Hinger To Alabama

Craig Hinger, son of Mr. and Mrs. Oscar Hinger, left for Fort McClellan, Alabama where he will enter a 9-week training school before being sent to Fort Hood, Texas.

He is in the Chemical Corp.

Hinger spent the Christmas holidays in Canyon visiting with his parents, the Oscar Hingers, and his sister, Kathy, who was home from her studies at Texas Technological College in Lubbock.

Other holiday guests in the Hinger home during the holidays were Mr. and Mrs. Clell Gierhart of Shamrock, Mr. and Mrs. B. V. Biggers of Pampa, and Mr. and Mrs. Fred Hinger of Santa Fe, New Mexico.

Classified ads in The Canyon News get fast results.

FREE REMOVAL of DEAD STOCK
Canyon OL5-2261
Amarillo Collect Diamond 9-2211
Amarillo Rendering Company

A warm welcome awaits you at the....
FIRST PRESBYTERIAN CHURCH
Fifth Avenue at Fourteenth Street
Canyon, Texas

SUNDAY CHURCH SCHOOL 9:45 A. M.
DIVINE SERVICE 11:00 A. M.

Junior, Junior High and Senior High Youth Fellowships, 6:30 PM
John Lars Hamerson, Minister

You Should Buy Your Aspirin Here --Where You Get
DRUGTAX
A SERVICE TO TAXPAYERS

This may come as news to you, but aspirin is one of those drugs that may be of a deductible nature on your federal income tax return.

But to claim it, you must be able to offer proof you bought it.

When you buy it from us, you get that proof. But when you buy it at the corner grocery, or in a department store, or in a restaurant, you are likely to forget about it.

That goes for a lot of other things, too—such as antiseptics, cough and cold preparations, laxatives, and so on.

Our customers like to buy *all* of their drug supplies from us, because they know they will get the benefit of a complete record of all purchases of a deductible nature.

Our customers get an annual statement (mailed in February) which tells them how much they spent on drugs of a deductible nature. It's called a DrugTax record, and we offer it to our customers *free of charge.*

Next time you buy aspirin (or any drug item), be sure you're in a store that gives you a DrugTax record. Come income tax time, it can save you money.

CANYON DRUG
Copyright 1962
OL5-2116

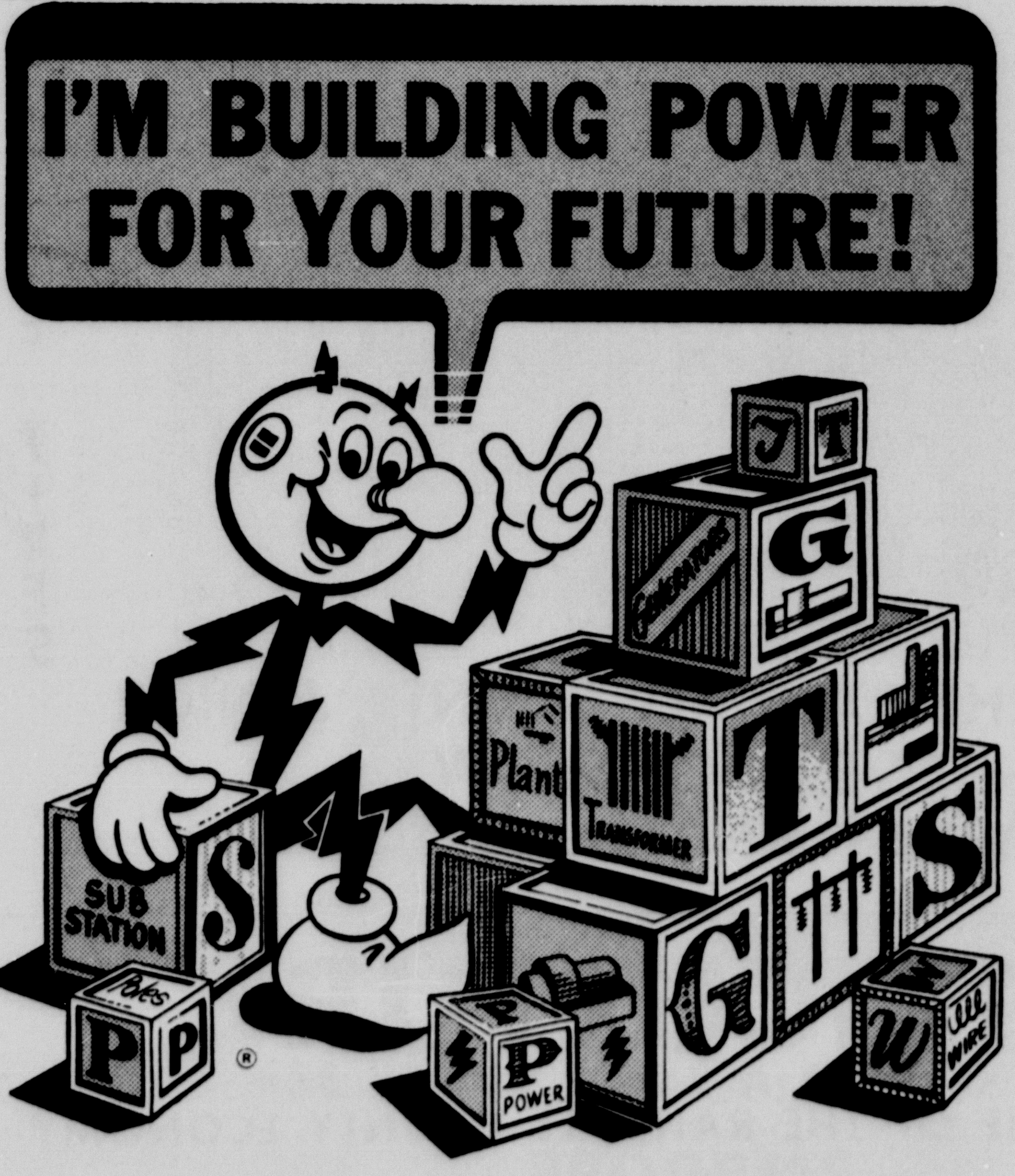

OVER 30 MILLION WILL BE INVESTED THIS YEAR TO STAY AHEAD OF YOUR ELECTRICAL NEEDS!

It's great to be part of a dynamic, growing area, planning for even greater future growth. That's why Reddy will invest $30,222,000.00 to insure enough electric power for your homes, businesses, farms and industries. And, what's more important to you, this new investment will keep your electric rates low — your service dependable. You *do* have one dollar that buys more than ever before — your electric service dollar.

And, every cent of this more than 30 million dollars designed to keep your service efficient and economical will come from people just like you — investing their funds in the future of our growing area — proving that free enterprise is capable, and willing, to help Americans help themselves.

SOUTHWESTERN PUBLIC SERVICE COMPANY
1-7

PROGRESS IN FARMING AND BANKING

THE YEARS BETWEEN THE TIME

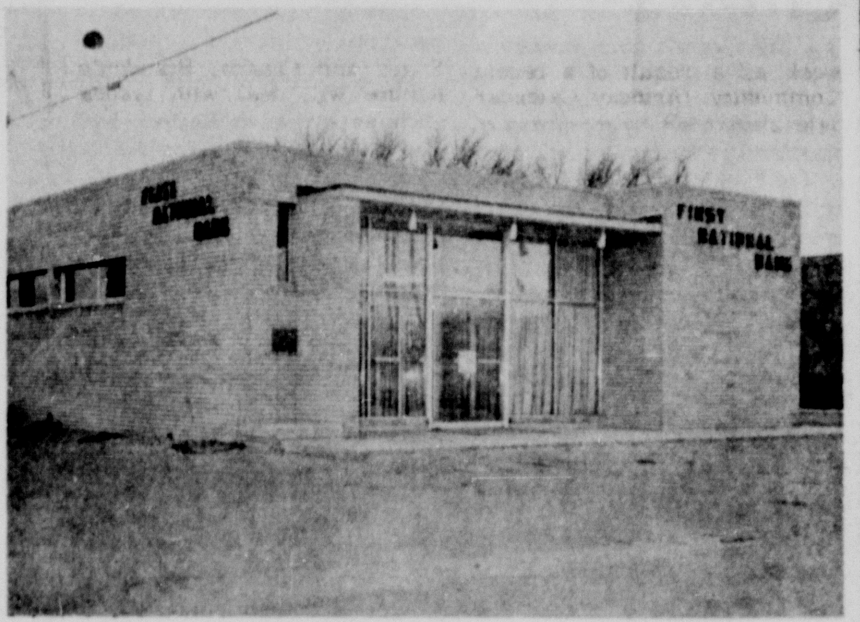

THIS PICTURE WAS TAKEN. . . . . AND. . . . . THE TIME THIS PICTURE WAS TAKEN HAVE BEEN FILLED WITH
PROGRESS IN THE FIELD OF AGRICULTURE

THE YEARS BETWEEN THESE TWO PICTURES

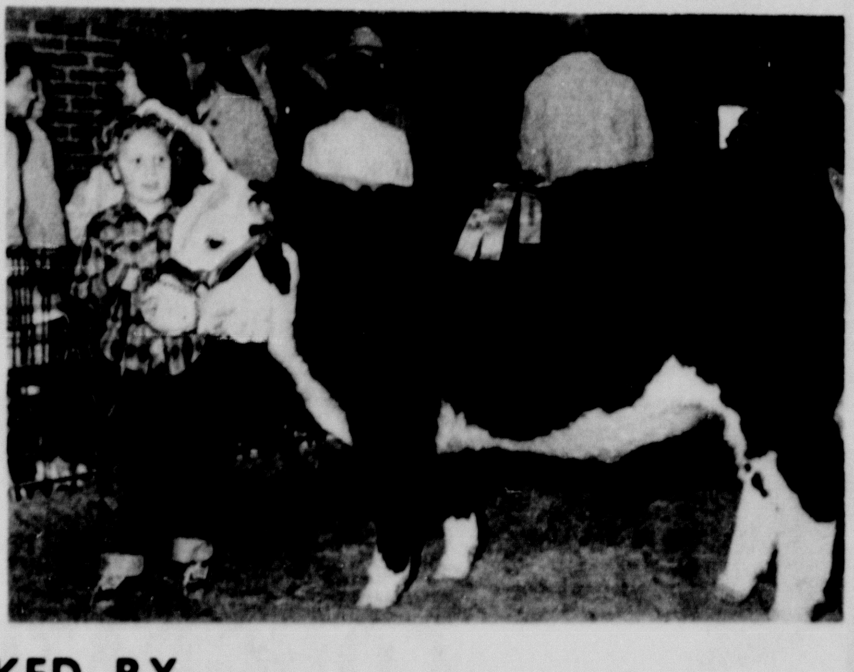

HAVE BEEN MARKED BY
PROGRESS IN THE FIELD OF BANKING
IN CANYON

First National Bank of Canyon has always met the banking needs of an expanding Randall County Agriculture.

First National Bank will continue to meet the banking needs of this Community, whatever they may be.

SUPPORT RANDALL COUNTY'S BUDDING FARMERS. ATTEND THE RANDALL COUNTY LIVESTOCK SHOW
FRIDAY & SATURDAY

THE FIRST NATIONAL BANK
Member Federal Reserve System--Federal Deposit Insurance Corp.
Deposits Insured Up To $10,000.00
CANYON TEXAS

Canyon's Jerry Richardson Plays In Televised Games

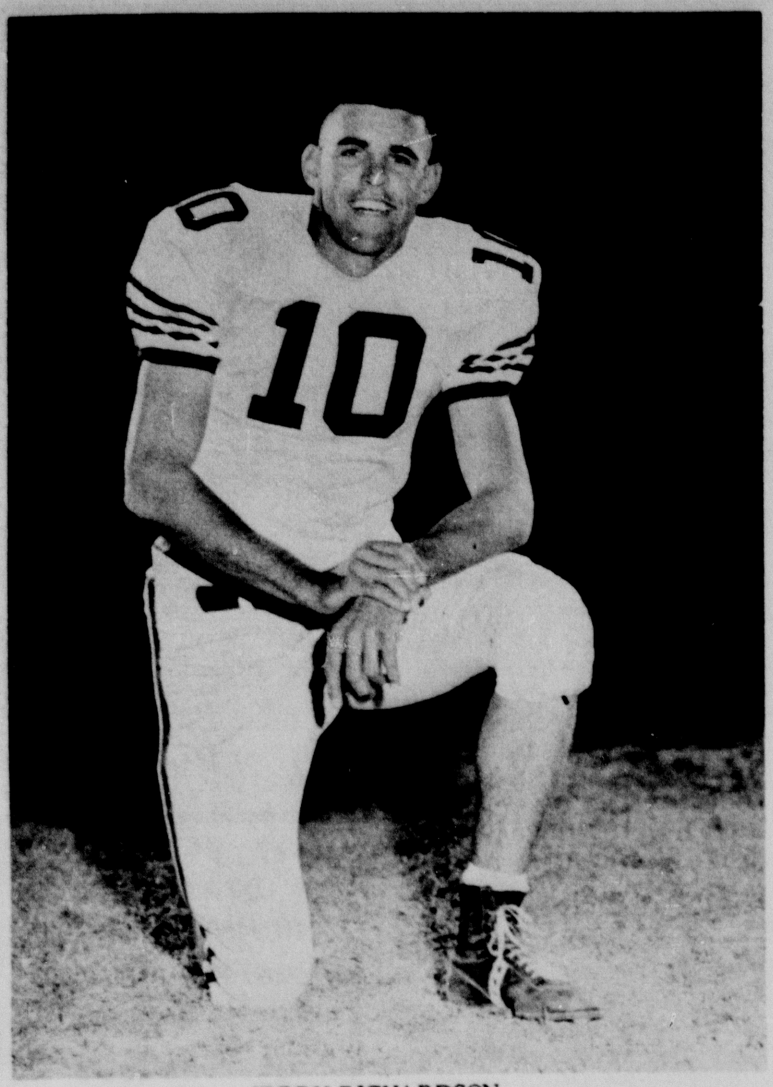

JERRY RICHARDSON

BY JOHN SHIELDS

Canyon was well represented when Jerry Richardson of Canyon participated in two football contests throughout the holidays.

West Texas State University was represented by Richardson, John Varnell, Pete Pedro and Ollie Ross in post-season games.

Richardson displayed his excellent defensive ability in both games, just as he has for the past four seasons at WTSU. He snagged two enemy passes in the East-West Shrine game at San Francisco to help lead his West teammates to victory.

In the Senior Bowl at Mobile, Alabama on New Year's Day, Jerry preserved a win for the South. On the next to the last play of the game he batted down a North pass at the ten yard line. If it had been completed the North would have had a chance to either tie the game or go ahead and beat the South. The South won, 28-21.

These feats were nothing new for Richardson. He has been doing the same thing for West Texas State for the past four seasons. In the 1962 season Richardson picked off 10 enemy passes to tie for pass interceptions in the nation.

Richardson also played for Canyon High School four years before starting his career at West Texas State. He played quarterback in high school but was changed to both offensive and defensive halfback by coach Joe Kerbel.

Last season Richardson led the Buffs in pass receptions with 18.

"That was great playing in those games. I just wish that all college players could have that experience. The East-West game was for those kids with the money benefitting them. I enjoyed playing in it more because of that. It was a wonderful week in San Francisco. We heard what the money received from the game was used for, and they also gave us banquets which I enjoyed. We didn't get to visit with the children because they had the mumps but we did look at them through the windows."

This was the comment of Richardson concerning the two games and the visit to the Crippled Children's Hospital. Money from the game went toward helping to correct their defects.

Richardson had previously signed a pro contract with the Los Angeles Rams of the National League. Asked why he chose them he said, "I have always wanted to play in the National League. It is more established and I just never thought of playing in the American League. I signed with LA because they are building and I thought I would have a better chance."

Varnell and Richardson both played almost the entire game on defense in the East-West game. Richardson also played most of the game on defense in the Senior Bowl.

Ross kicked off, kicked extra points and played on both offense and defence for the South in the Challenge Bowl at Corpus Christi. He was fullback while on offense.

Varnell played most of the game on defense in that contest in which the Nationals downed the Southwestern Stars, 66-14.

Pedro received an injury in practice and was unable to play.

All four of those mentioned had outstanding careers while at West Texas.

Varnell and Pedro have also inked contracts. Pedro signed with the Boston Patriots and Varnell with the Houston Oilers.

Third Grade Class Tours WT Theatre

Twenty-eight third grade students toured the Branding Iron Theater at West Texas State University Monday morning as an educational field project.

The students and their teacher, Mrs. A. K. Goodman, and student teacher, Miss Glenda Hudnall, were greeted on arrival at the theater by Miss Ann Prichard and Miss Magann Lamb, college students.

Miss Prichard and Miss Lamb were in charge of a ten-minute interview with the children that was broadcast on KCAN radio.

Following the interview, the children entered the stage area by riding the orchestra pit stage lift. They were shown through the costume room, make-up rooms and inspected stage props during the tour.

A number of mothers assisted with transportation for the school project.

WT Cagers Down New Mexico, 55-53

West Texas State's Buffs edged stubborn New Mexico State in an overtime battle Monday night at Las Cruces, 55-53. They fell to the University of New Mexico Saturday, 85-63.

The Buffs carried a 5-5 record into the clash with the tough Texas Western Miners at El Paso Wednesday.

West Texas had a cold first half as it managed to drop in only 37 per cent of its field goals. New Mexico State dumped in 50 per cent and led at intermission, 29-24.

Scottie Pierce was injured in the first half. He twisted his right knee and ankle but returned to play for West Texas in the second half.

West Texas led by four points at one time in the first half but fell behind and trailed by five points at the first half buzzer.

At the end of regulation play he count was knotted at 49-all.

Marvin Mitchell and David Sherrod both hit on field goals and Joe McWilliams sank two free throws to give the Buffs the overtime win.

McWilliams was high point man for the Buffs with 17 points. Mitchell had 12, George Scott six, Kirby Pugh and James Strahan five, Pierce four and Gail Simpson, Frank Schaeffer and Sherrod two each.

It was the worst loss suffered by coach Jimmy Viramontes club at Alberquerque, Saturday.

At halftime the mighty Lobos led the Buffs, 41-23.

But in the second half West Texas drew to within 11 points of the hosts three different times.

New Mexico dumped 29 of 60 field goals while the Buffs managed 25 of 59 attempts. The Lobos canned 27 of 32 free throws and West Texas made only 13 of 20.

West Texas will host Hardin-Simmons January 17 in its next home clash.

RandyCook Wins 2nd In Tourney

Two second place trophies and one for third place were taken by Canyon youngsters in the regional tourney of the American Junior Bowling Congress.

The tournament was held at the Western Bowl in Amarillo last Saturday with 457 area youngsters participating in the bantam, junior and senior divisions.

Randy Cook of Canyon received a second place trophy for the boys handicap singles division with a score of 605.

In the boys doubles division, Randy Cook and Richard Colden had a top score of 1,075 to be named for the second place trophy.

Larry Pitt and Dale Westfall, also of Canyon, scored 1,055 for the third place trophy in the boys doubles division.

"Our boys did an excellent job," commented Lynn Crabtree, manager of the Canyon group. This was the first year for junior bowlers from Canyon to place in the regional tourney, according to Crabtree.

Pitt and Cook will each receive awards and shirt patches for their high scoring in the tournament. Pitt had a 230 game and Cook had a high 226 score.

Trophies for the local tourney were provided by Amarillo merchants. Final top scores from the tournament will be entered in competition with junior bowlers from the nation and judged by the American Junior Bowling Congress later this spring. First, second and third place trophies will be given for winners of the national judging.

Visiting with Mrs. Josie A. Combs during the Christmas holidays was her son, A. W. Atkins, from New York.

Atkins spent a week in Canyon visiting with his mother and other friends then travelled to Big Spring for a visit with his brothers. Mrs. Combs accompanied her son to Big Spring.

While in Canyon, Atkins visited with the C. V. Lowes and were entertained with Christmas dinner at the home of Mr. and Mrs. C. A. Barker in Amarillo.

Canyon Youngsters Enter Golden Gloves

Canyon will have four entrants in the Amarillo District Golden Gloves Thursday, Friday, and Saturday. The bouts begin at 8 p.m. each night.

The fights will be held at 405 Crockett.

Coach Elmer Clement will enter two in the High School Division and two in the Pee Wee Division. Three of the four are two year veterans or better.

Avary Thrasher (135) will fight in the high school class. He has fought twice and won both of them. This is his third year in Golden Gloves.

Jerry Griddle (118) will be the other entrant in the High School Division. He has lost all three of his fights this year. This is his second year of boxing.

Kyle Sunderman will be Canyon's hopeful in the 75 pound class. He has won all three of his fights and is in his third year of boxing.

Buddy Tucker will fight in the 95 pound division. He is in his first year of Golden Gloves and has a 2-2 record.

The Canyon fighters will fight in three more district tournaments before the Regional is held at Amarillo Feb. 7-10.

WELCOME
to the 17th Annual
Randall County Junior
LIVESTOCK SHOW
Jan. 10-11
in the modern new
livestock barn
Best wishes to the F.F.A. & 4-H Clubs on their Show & Sale
BURROW LUMBER COMPANY
CANYON —— HAPPY

FFA --- 4H CLUB --- FHA

ATTEND THE ANNUAL
RANDALL COUNTY
JUNIOR LIVESTOCK SHOW
FRIDAY AND SATURDAY
WESTERN AUTO ASSOC. STORE
"WEST SIDE OF THE SQUARE"

FFA 4H CLUB FHA
FIRESTONE TIRES

FIRESTONE TIRES
ATTEND THE RANDALL COUNTY JUNIOR LIVESTOCK SHOW
FRIDAY AND SATURDAY
AGRICULTURE
IS A KEYSTONE OF THE RANDALL COUNTY ECONOMY
WE ARE PROUD
TO SERVE THE INDUSTRY WITH THE BEST
IN FUELS, TIRES, AND AUTOMOTIVE ACCESSORIES
COLE & MOORE
"YOUR FIRESTONE TIRE HEADQUARTERS"
208 23RD STREET OL5-3222

Happy Food Bank of Happy
extends heartiest
CONGRATULATIONS
to Randall County Jr. Livestock Association
on their 17TH Annual Show and Sale Jan. 11 & 12
OUR TRAILERS WILL BE AT THE SALE FOR THE CONVENCE OF BUYERS WHO WISH CUSTOM SLAUGHTERING OF THEIR PURCHASE
Happy Food Bank
Pho 749-2491
IN HAPPY

Magicians, Olympians At WT Tuesday

An evening of entertainment featuring the Harlem Magicians, famous basketball showmen, and the New York Olympians will be staged in the field house of West Texas State University on Jan. 14.

Sponsored by Hanson Post 54 American Legion Baseball Commission, the famous basketball capacities of the teams will be exhibited in the game beginning at 8 p.m.

Marques Haynes, famous for his unusual dribbling abilities, will perform on the Buff courts. Other noted team members include Bob "Trick" Woods and Josh Grider, all playing for the Harlem Magicians.

Haynes, a graduate of Langston College in Oklahoma, has been lauded as a top showman dribbler since he, almost single-handed, dribbled the Langston College team to a win over the Harlem Globetrotters. Following Haynes graduation he was signed by the Globetrotters.

The Harlem Magicians will be making their second appearance at the WTSU field house They played here once before, in 1963, when Elston Howard was in attendance.

"We hope that the catcher for the New York Yankees (Elston Howard) will be here again this year," says Jerry Kolander, commander of Hanson Post No. 54 and chairman of the baseball committee that is sponsoring the event.

Funds from the game will assist the American Legion Baseball Commission in sponsoring five area baseball teams.

Reserve tickets, $2.25, and student and general admission tickets, $1.25, are on sale now at the WTSU field house in Canyon and through a number of Amarillo merchants.

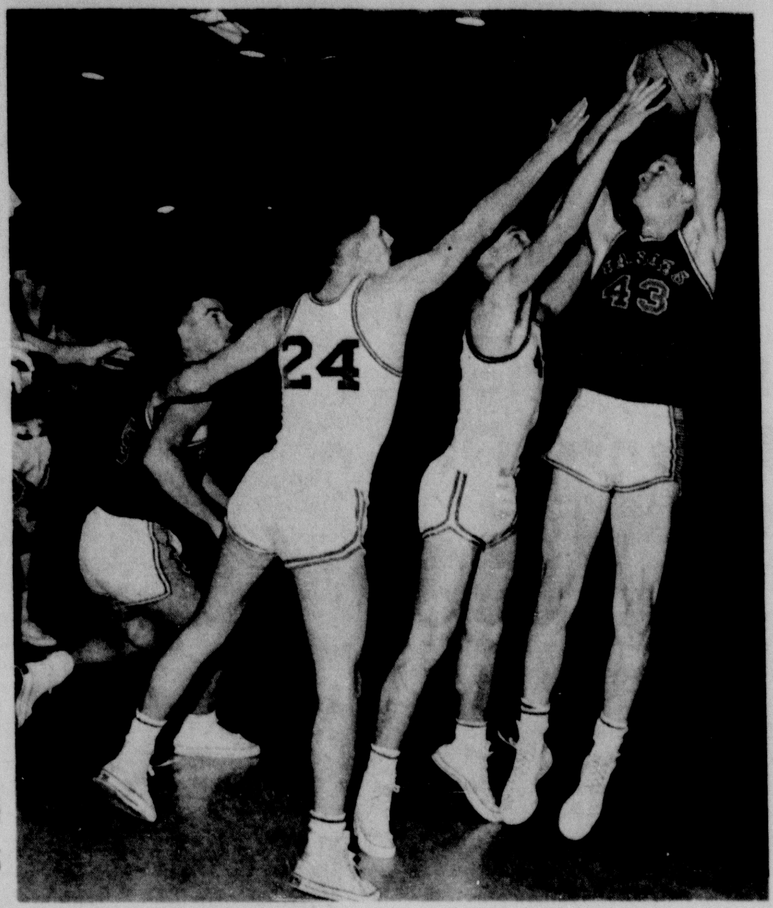

LET GO--Phillip Fletcher of the Canyon B team finds he has a jump-ball situation on his hands as an unidentified Hereford player gets a hand on the ball. Hereford won the contest, 51-50, in action Saturday in the Canyon freshmen-sophomore Tournament. James Adams (45) is in the background.

Hereford, Phillips Win Tourney

Hereford won first place in the sophomore division of the Canyon freshmen-sophomore tournament Saturday and Phillips took home laurels in the freshmen class.

Hereford escaped with a close 51-50 victory over Canyon in the finals.

Phillips pounded out a 52-42 win over the Hereford freshmen.

Hereford led Canyon's B team at the end of the first period, 12-6. At halftime Canyon trailed, 25-18.

Goint into the final period of play Hereford was out front, 38-33.

Ricky Bacon dropped in 15 points and Tom Lair 13 for Canyon in that contest.

Canyon had earned its way into the finals by beating Tulia, 41-26.

Hereford had popped Phillips, 66-44.

In the first tilt with Tulia, Lair tallied 17 points and James Evans 13.

Tulia's B took third place by dropping Phillips, 55-40.

Phillips made its way to the final round in freshmen action by dumping Canyon, 44-28. Hereford blasted Tulia, 52-33.

In the loss to Phillips, Joe Moore and Richard Gardner had 10 points each to pace Canyon scorers.

Jim Carroll ripped the nets for 21 points for Phillips.

In the consolation contest with Tulia the Canyon freshmen were forced to overcome a first quarter deficit, 21-10. They trailed by only one point at halftime, 27-26 and 43-42 going into the final period.

Moore was high with 19 points, followed by Gardner 14, Don Howard 11, Jerry Nickell eight, Gary Nickell six and Scott Russell with two points.

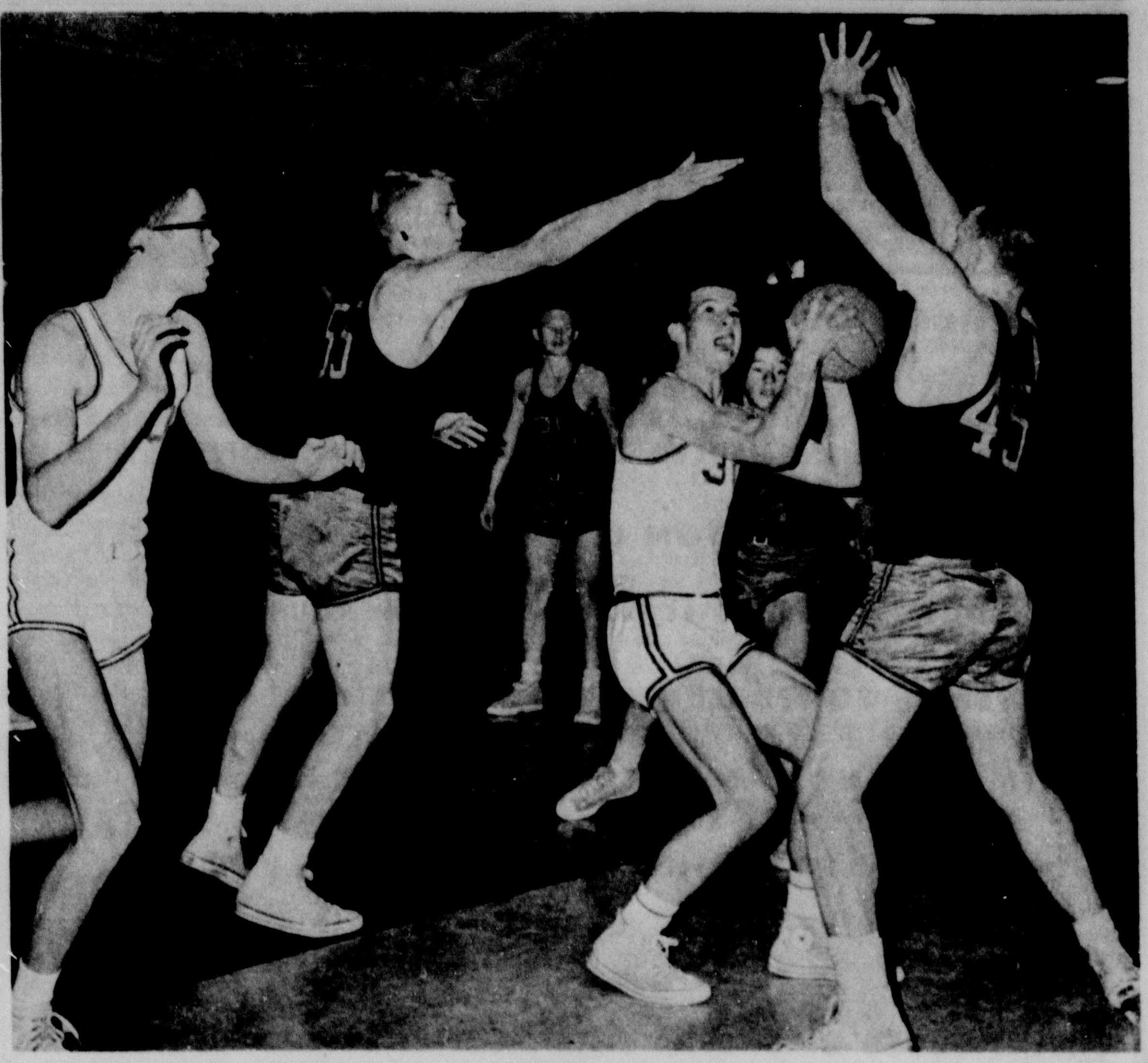

JOE MOORE (30) of the Canyon freshmen team makes ready to attempt a shot but finds the way blocked by two Friona defenders. Canyon won the tilt Monday in the high school gym, 57-45.

WELCOME TO THE 17TH ANNUAL RANDALL COUNTY

JR. LIVESTOCK SHOW

JAN. 10-11

HELP THE 4-H AND FFA BOYS AND GIRLS BY ATTENDING

B.C. TAYLOR 66 SERVICE STATION

Corner Of 15th & Hereford Hwy

Concert Scheduled January 26

Canyon Public School band department will present a concert Jan. 26 at 2:30 p.m. in the high school auditorium.

Tickets will go on sale next week and may be purchased from any member of the band department. Admission is $1 for adults and 50 cents for students.

Bands to participate in the concert are the high school band, the junior high school band and the sixth grade band.

The John E. Eudy family spent Christmas Day visiting with her parents, Mr. and Mrs. Edwin Bailey, at McLean.

Officers Elected

Canyon fire department members elected officers Wednesday night but results were not available at press time. The meeting was held in the fire house beginning at 7:30 p.m.

Classified ads in The Canyon News get fast results.

Local Man's Brother Dies In California

Noah Dawson, 60, brother of Clay Dawson, died December 27 in a hospital at Garden Grove, California.

Mr. Dawson formerly lived in Canyon where he was employed as a carpenter for several years. The Dawsons moved to California in 1956.

Survivors include his wife, Elvie, of the home; three sons, Winfred of Pineland, Danny of Amarillo, and Charles of Garden Grove, and daughter, Mrs. Sherry Ward of Garden Grove.

Attending the funeral in Garden Grove Monday, December 30th, were Mr. and Mrs. Clay Dawson of Canyon and Mr. and Mrs. Danny Dawson of Amarillo.

The Canyon News wants your news. Telephone OL5-2141. or stop by the News office.

Buying? Selling? Use the classified advertising pages of The Canyon News.

The Canyon News wants your news. Telephone OL5-2141. or stop by the News office.

MODEL 349

V-M PORTABLE STEREOS

(ONLY 5 LEFT)

AND

MODEL 3/6 - 2 LEFT

50% OFF

DODSON RADIO & TV

1615 4TH AVE. PHONE OL5-4261

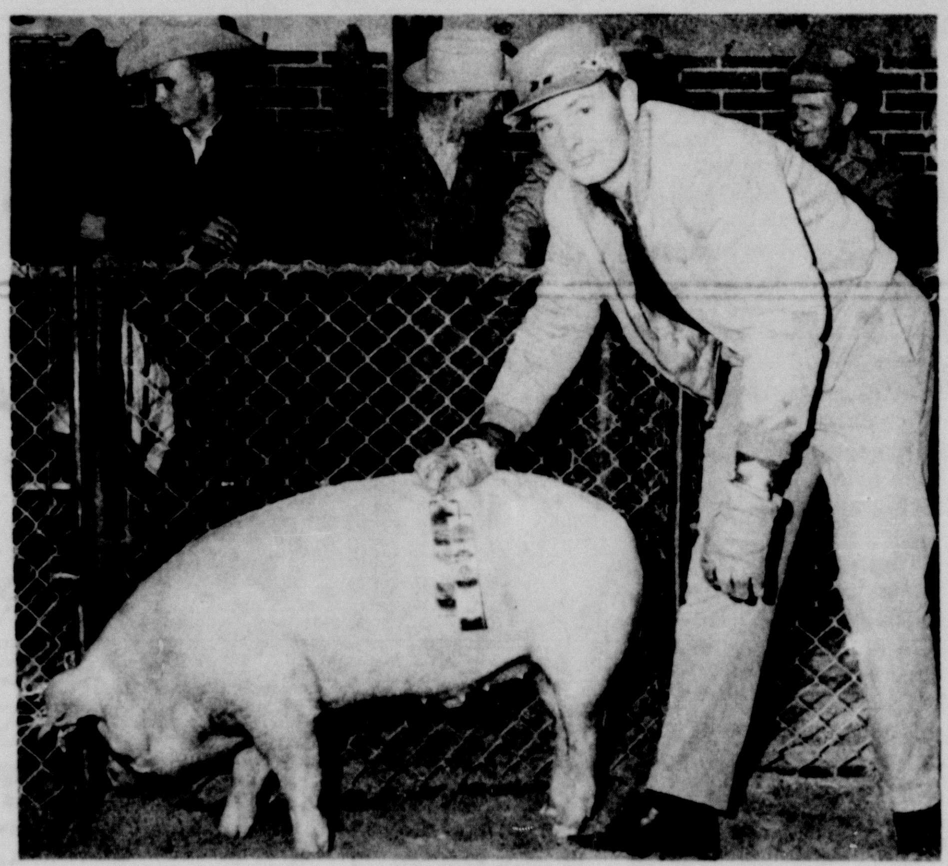

F F A

4H CLUB

F H A

POINT THE WAY TO

PROGRESS

IN RANDALL COUNTY

AGRICULTURE

WE ARE PROUD TO BE A PART OF THAT PROGRESS

50 YEARS OF SERVICE IN RANDALL COUNTY

FARMER'S ELEVATOR COMPANY, INC.

CANYON NORTH OF DAWN

Whether you need protection for a championship animal like the one shown here, crop insurance or a policy on your storage barn, you'll find a policy to suit your needs at Hosea Foster, Agent. From experience gathered through the years we are familiar with the problems and needs of Randall County farmers.

SUPPORT RANDALL COUNTY 4-H, FFA AND FHA

ATTEND THE JUNIOR LIVESTOCK SHOW FRIDAY AND SATURDAY

HOSEA FOSTER Agent

HOSEA FOSTER OL5-3094

OFFICE OL5-2121

CLYDE ALSUP OL5-3642

JANUARY CLEARANCE SALE

3 PAIR HUNTING CHAPS (To cover legs when hunting in brush) Reg $5.98 Spec **$3.98**

1 - MODEL 77SC STEVENS 12 GAUGE PUMP SHOTGUN Variable choke with recoil pad Reg $79.95 Spec **$59.95**

1-MODEL 59 WINCHESTER AUTOMATIC SHOTGUN 12 guage with new "Winlite Barrell" Reg $159.95 Spec **$119.95**

1-MODEL 76 REMINGTON LEVER ACTION 22 CAL. RIFLE New nylon construction Reg $59.95 Spec **$45.95**

5-CHILDREN'S FOOTBALL SUITS Royal blue color jersey and pants, a small size Reg $3.98 Spec **$2.88**

5-JUVENILE FOOTBALL SUITS 2 small, 2 medium, 1 large consisting of plastic helmet, plastic shoulder pads, jersey, and pants Reg $7.98 Spec **$5.48**

5-SAMMY BAUGH PRACTICE FOOTBALL (Enables one man to practice passing and catching) Reg $4.95 Spec **$3.49**

1-COLEMAN ONE BURNER CAMP STOVE Model 500 Reg $16.75 Spec **$11.75**

2-NO.7 KENNER GIRDER & PANEL BUILDING SET Reg $9.95 Spec **$6.95**

1-NO.7 10053 GILBERT ROCKET LAUNCHER ERECTOR SET Reg $18.98 Spec **$12.98**

1-HODGEMAN AIR MATTRESS No pump Reg $6.95 Spec **$4.95**

1-BLACK & DECKER DELUXE ¼ INCH ELECTRIC DRILL Kit and accessories Reg $34.95 Spec **$24.95**

4-HEDSTROM JUVENILE ROCKER With music box, in natural finish Reg $7.95 Spec **$4.95**

5-SOLID PINE WOOD TOY BOXES Circus decoration on natural finish, good size Reg $12.00 Spec **$9.88**

1-HOOVER "LARK" ELECTRIC BROOM VACUUM CLEANER Good for stairs or hard surface floor Reg $39.95 Spec **$29.95**

3-20,000 BTU ATLANTA RADIANT GAS HEATER Reg $24.95 Spec **$19.95**

1-30,000 BTU ATLANTA RADIANT GAS HEATER Reg $29.95 Spec **$22.95**

3-40,000 BTU ATLANTA RADIANT GAS HEATER Reg $39.95 Spec **$29.95**

6-ALUMINIUM CHRISTMAS TREES Originally special $3.99 Only **49¢**

1-WEST BEND HAIR DRYER 3 heats, large bonnett, in carrying case with mirror Reg $24.95 Spec **$17.95**

3-WEST BEND STAINLESS STEEL AUTOMATIC PERCOLATOR Reg $19.95 Spec **$14.95**

1-WEAR-EVER AUTOMATIC 30 CUP COFFEE URN Hallite styling with walnut wood handles Reg $34.95 Spec **$24.95**

2-WEAR-EVER AUTOMATIC GRIDDLE Large size with removeable control, completely immersible Reg $24.95 Spec **$16.95**

1-WEAR-EVER AUTOMATIC GRIDDLE Small size with removeable control, completely immersible Reg $16.95 Spec **$11.95**

1 -WEAR-EVER AUTOMATIC 7 QUART BUFFET COOKER Removeable control, completely immersible, with beautiful antique bronze cover and walnut wood handles Reg $26.95 Spec **$19.95**

2-WEAR-EVER AUTOMATIC 5½ QUART BUFFET COOKER Removeable control, completely immersible with beautiful antique bronze cover and walnut wood handles Reg $22.95 Spec **$16.95**

1-GENERAL ELECTRIC WARMING TRAY Ideal for entertaining, keeps foods warm Reg $34.95 Spec **$24.95**

2SET-FIBER GLASS TV TRAYS On stand Reg $14.95 Spec **$7.95**

2-GENERAL ELECTRIC TOASTERS Deluxe model T-21 Reg $21.95 Spec **$14.95**

1-SUNBEAM DELUXE HAIR DRYER Large bonnett, hat box case 3 heats Reg $29.95 Spec **$22.95**

1-GENERAL ELECTRIC AUTOMATIC OVEN, BROILER AND ROTISSERIE In stainless steel case Reg $89.95 Spec **$62.95**

1-FULL LENGTH MIRROR In beautiful brass stand with tilting feature, 16x56 inches Reg $79.95 Spec **$49.95**

8-50 FT GARDEN HOSE 5/8 inch supplex reinforced plastic Reg $10.45 **$6.95**

7-25 FT GARDEN HOSE 5/8 inch supplex reinforced plastic Reg $6.45 **$4.95**

3-50 FT GARDEN HOSE 1/2 inch supplex reinforced plastic Reg $6.95 **$4.95**

2-25 FT GARDEN HOSE 1/2 inch supplex reinforced plastic Reg $4.49 **$3.00**

ALSO SHOP OUR TABLE OF MISCELLANEOUS CLOSE-OUT SPECIALS IN THE GIFT SHOP

Thompson's
HARDWARE HOUSEWARES
GIFT SHOP FURNITURE
"Since 1908"

Eagles Edge Hereford In Overtime ,41-40

The determined Canyon Eagles outlasted Hereford's Whitefaces Friday, 41-40, in an overtime battle at Hereford.

It marked the first win of the new year for the Eagles and the first time this season Canyon has managed to trip the scrappy Whitefaces. Hereford downed the Eagles in two previous outings.

But the Eagles weren't to be denied as they fought back from an eight point third quarter deficit to knot the count at 38-all at the end of regulation play.

Canyon now stands 15-7 for the season.

At the end of the first period the score was tied at 9-9. Hereford jumped to a four point halftime lead, 20-16.

Going into the final period of play the score was 30-28.

Then the Eagles outscored the host in the final period to send the contest into overtime.

Both clubs had the ball two times, each during extra play, with Canyon controling more than two minutes.

The Eagles trailed by one point, 39-40, with only seconds remaining on the clock. But with the clock running out and only 10 seconds to be played, Don Breitling cooly dropped one in from the corner for the win. Eddie Poole had made the other point earlier on a free throw.

Skip Moore and Bobby Evans tied for high point honors for Canyon with nine points each. Breitling and Jim Whinnery had six apiece, Eddie Poole seven, and Jody Richardson four.

On Tuesday, Dec. 31, Canyon dumped Dimmitt's Bobcats, 67-54.

Canyon led at the end of the first quarter, by three points, 18-15, but trailed at halftime, 31-28. Going into the final period of play the Eagles led, 47-41.

Breitling canned five field goals and eight free throws for 18 points. Whinnery had 15, Poole 11, Evans and Moore 8 each, Steve Burgess 5 and Richardson 2.

The A team girls fell to Dimmitt, 42-33.

Canyon led at the end of the first quarter, 10-5. Going into the final period of play they were behind, 29-26.

Jan Jarnigan canned 23 points for Canyon, Ruth Purcell had 9 and Cynthia Gerald 1.

Beth Jarrett and Becky Price were outstanding at their guard positions.

Eagles Plan Defense Of Cage Title

The Canyon Eagles open defense of their District 1-AA basketball crown when they journey to Tulia Tuesday.

But the Eagles clash with Happy Friday at Happy.

If Canyon downs Happy it will carry a 16-7 mark into the league opener.

Coach Allen Simpson led the cagers to their finest season over last year. The Eagles battled their way to the finals at Austin.

It is being speculated by many that this year's team is just as tough.

But the Eagles may have a tough time making their way out of their own district with the improved teams they will have to face.

Other teams include Tulia, Abernathy, Lockney and Floydada.

A game scheduled with Muleshoe last Tuesday night was cancelled.

The B team boys will play at 5:30 p.m. at Happy, the A team girls at 7 p.m. and the A team boys at 8:30 p.m.

The A team girls will also play at Tulia.

Junior High Teams Win

The Canyon Junior High eighth and ninth grades Monday continued their winning ways.

Tulia's eighth graders fell after a third quarter Canyon rally, 33-26.

Canyon's freshmen drubbed Friona, 57-45.

The seventh grade fell to Tulia, 45-35.

The eighth graders trailed 10-6 at the end of the first quarter and 15-10 at halftime. But Canyon joined forces and going into the final period of play it was out front, 25-19.

Dennis Pearson paced the Canyon scorers with 11 points, followed by Alan Fletcher with seven, Jack Thrasher six, Kyle Sunderman five and Mike Branum four.

Canyon never trailed in the battle with Friona as coach W. M. Nickell played each member of the team.

At the end of the first stanza the count was, 21-7. Halftime score was, 30-13, and going into the final period of play Canyon led, 40-25.

Joe Moore was high for Canyon as he dumped in 22 points. Richard Gardner had 12, Don Howard 10, Jerry Nickell nine, Scott Russell two and Neal Thrasher and Neal Hughes one apiece.

The seventh grade trailed Tulia 21-10 at halftime.

Dale Wilson was high for Canyon with nine points.

The eighth grade girls lost to Tulia 24-20.

Happy will play Canyon's freshmen boys and girls here at 6 p.m. Thursday. The freshmen boys will play in the Tulia freshmen - sophomore Tournament Saturday. They meet Hereford in the first tilt at 8:15 a.m.

Canyon's seventh and eighth graders host Plainview Coronado Monday at 5 p.m. and 6 p.m.

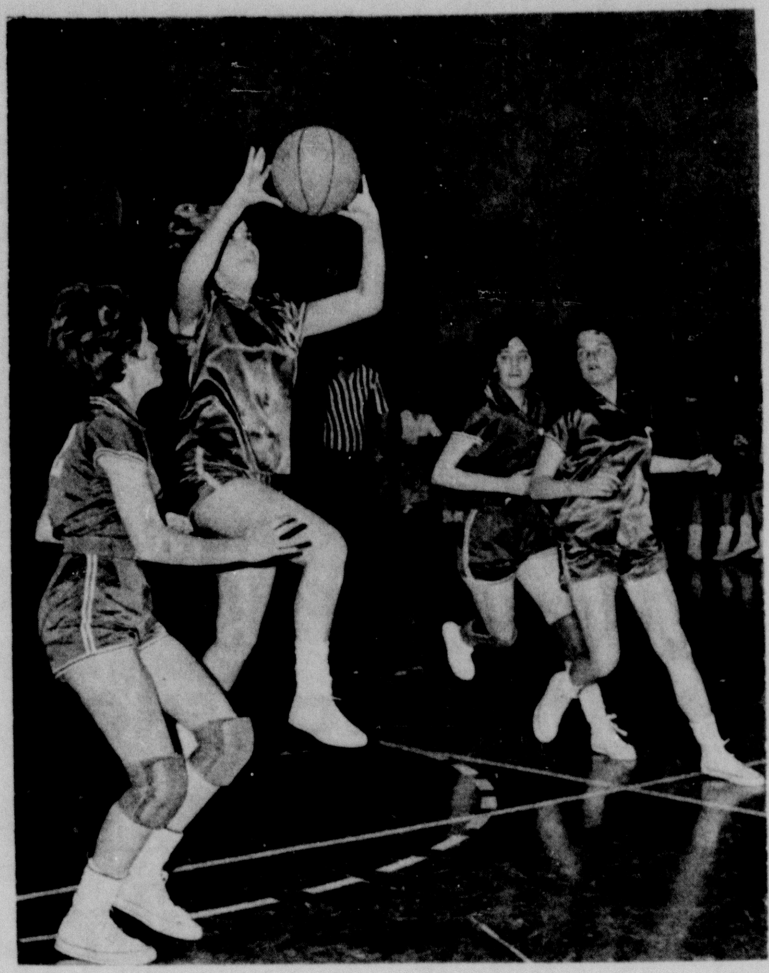

JANET HAGGARD (with the ball) puts a shot into the air for the Canyon freshmen team. The action was in the Canyon-Friona contest Monday. Charlotte Allen (far right) and Sherry Kirkman (in picture at right) are from Canyon. Friona took the tilt, 48-30.

NO MATTER WHERE OR WHEN
WE SERVE

LaGrone Funeral Chapel
Phone OL 5-3113 Canyon, Texas

Columbus Knights Plan Year

The Knight's of Columbus Council 2808 of Umbarger held a six point program for chairmen Monday afternoon to make plans for activities the first six months of 1964.

Plans discussed at the meeting included a weiner roast for the school children, a series of monthly socials for members and their wives, a men's style show, and an all night adoration on Holy Thursday.

A district initiation and banquet for the 22nd district were also planned at the meeting this week along with a silver anniversary celebration for the Umbarger Council.

The program chairman planned to have a booth in Canyon for the 100 year anniversary celebration of the city's establishment.

Grand Knight, Joe Gidden, and Deputy Grand Knight, Bernard Hartman, were in attendance at the meeting along with program chairmen George Brockman, general program; Sylvester Batenhorst, fraternal activity; Edward Wieck, Catholic activity; Matthew Albracht, membership; Elroy Artho, youth activity; A. R. Friemel, council activity; and Vincent Friemel, publicity.

Jaycees To Help With MOD

Santa Claus and his bag of candy were a part of holiday activities sponsored by the Canyon Jaycees.

The Jaycees wish to thank a number of Canyon merchants and businessmen who contributed candy for children who visited with Santa at the Santa Claus house, sponsored by the Jaycees.

Richard Pruett, Jaycee president, noted that candy, which was on hand when the Santa house project was complete, was presented to a children's home in Amarillo.

The Jaycees will assist with a March of Dimes "all-night telethon" to be broadcast on one of the Amarillo television stations later this month. Plans for participation in the telethon have not been completed at press time.

Pruett, Jaycee representatives, and Wayne Wirt, general chairman for the Randall County March of Dimes Drive, will discuss the all night telethon at a meeting later this week according to Pruett.

OUR CONGRATULATIONS to 4 - H Club & F. F. A. Members.

In the past 17 years, you've built the Jr. Livestock Show into one of Randall County's major annual events.

Let's all attend and support the show and sale.

BRASHER OIL CO.
YOUR PHILLIPS JOBBER

HAPPY HAPPENINGS

RUTH MAYNARD

NIG TAYLOR

Mr. and Mrs. Buddy Selvidge's new home is taking shape nicely and nearly finished.

Also, the Vilo Danner's home is ready to start the finishing stages and they will be getting ready to move in in a couple of months.

The Larry Tackitt's home is just now under construction with just the foundation run.

All these lovely new homes add greatly to our little community.

We congratulate Jesse and Bob Francy on gaining a new son-in-law over the holidays.

Ruth got married in a lovely home wedding with her sister, Mary, as her attendant.

Mr. and Mrs. Johnny Brumley and family from Morse and Mr. and Mrs. W. H. Tennison from Silverton visited the Bill Tennisons during the holidays.

Several Tulia couples called on the Dean Kings, who are former residents of Tulia, during the holidays.

Among those calling were the Jimmy Keelings and J. H. Cagles.

Mrs. Ernest Jackson went to Colorado City, Texas Friday and spent the night with her mother, Mrs. E. A. Davidson, and on to McGregor, Texas to attend the funeral of an Aunt, Mrs. Annie Boyd.

LaRay, daughter of Mr. and Mrs. Carol Sims is in the Neblett Hospital.

Mr. Wheeler Knox is at home after spending a few days in the hospital for medical care.

Mr. and Mrs. Charles Wrenn returned to Seminole where she teaches and he is a coach, after spending their Christmas holidays here in their home.

Mrs. Velma Wrenn was also home for the holidays.

Mr. and Mrs. Wendell Sims had a dinner party New Year's Eve entertaining Mr. and Mrs. Lonnie Todd, Mr. and Mrs. Pat Maynard, Mr. and Mrs. Bob Dowd, Mr. and Mrs. Cecil Wesley and Mr. and Mrs. Burl Sims.

Mr. and Mrs. Pat Maynard and boys spent New Year's Day in the Dee Taylor home.

Mr. and Mrs. Frank Walters had dinner in Tulia Sunday.

Mr. and Mrs. George White and Nancy and Carol Hardaway spent New Years in the Everette Culp home.

Mrs. O. L. Fortenberry is home after spending several days in the Neblett Hospital.

Mr. and Mrs. Whelchel, coach in the Silverton High School system, are the parents of a new baby boy, Gregory Paul.

Mrs. Dora Ratjen is the grandmother.

Marvin Carrothers returned Saturday after spending the Christmas Holidays in Pierre, South Dakota, visiting his family.

He is living with an Aunt, Mrs. Vivian Wesley and attending Happy High School where he is classified as a senior.

Those enjoying an evening of 88 in the C. D. Taylor home Thursday were Mr. and Mrs. Bob Sims, Mrs. Ella Hext, and Mr. Ed Turner.

Kay Spear underwent an emergency appendectomy Sunday afternoon at Neblett Hospital.

She is doing nicely at this writing.

Mrs. Forrest Vise entered Groom Memorial Hospital in Groom, Texas, Friday for surgery.

We wish for her a speedy recovery.

Mr. and Mrs. Ed Womack and family are driving a new red Falcon.

Watch night was observed New Year's Eve at the Baptist Church. After a lengthy song service led by Robert Clements and a sermon delivered by the pastor, Bro. Travis La Duke, a fellowship hour of fun and refreshments entertained the group.

After fun time everyone returned to the Sanctuary for the prayer service.

At the stroke of midnight all wished each other a Happy New Year, and departed.

Mr. Forrest Vise's father had a car wreck in Wheeler, Texas, Monday and was transferred to a hospital in Shattuck, Oklahoma for surgery.

His condition is improved.

Mr. and Mrs. Rayford Shipman and family visited relatives in Seymour during the holidays.

Mr. and Mrs. Bill Eubanks and the Victor Harmons family ate dinner in Tulia Sunday.

Mr. and Mrs. Lonnie Todd and Kyle spent New Year's Day in the Claude Todd home.

They also visited in Dean and Neta Todd's home to visit with Bill and Billie Jo Todd who were here from Washington for a visit.

Mr. and Mrs. Murry Vise of Tulia are new grandparents. Their grandchild was born Friday morning.

He is a brother of Forrest Vise of Happy.

Mac and Leona McFarland visited friends and former residents of the Arney community Friday evening in Hereford with Frank Zachery, who is in the hospital, the Leo Witkowski's and the Ira Scotts.

Frank had a heart attack several weeks ago. He is getting along fine and expects to go home Tuesday.

Mr. and Mrs. Morlan McManigal and family visited Kate's parents, the Harley Gunters, in Claude Sunday.

Mr. and Mrs. Luther Akins went to the funeral of an uncle, Mr. Hugh Knox, Monday in Portales, New Mexico.

Mr. and Mrs. Dick Railsback and children attended the Sun Bowl Basketball Tournament in El Paso, Texas.

Dick's brother, Dr. L. J. Streetman, and family from Richardson, Texas met them there and they vacationed together.

ACCE Charles Akins and family left Friday for Corpus Christi, Texas where he is stationed at N.A.S.

The Akins have been stationed in Japan the last three years.

They have been in Happy visiting their parents, Mr. and Mrs. Luther Akins, Mr. and Mrs. Weldon Kiker, other relatives, and friends for the last six weeks.

Mr. and Mrs. M. L. McFarland had open house Thursday for their son, Mr. and Mrs. Billy Ed Conway of Tucson, Arizona.

Those attending were Mr. and Mrs. W. T. Robinson, Mr. and Mrs. Keith Waters, Mr. Vonnie Fields, Mr. and Mrs. Stan Elliott, Mr. and Mrs. Buddy Selvedge, Mr. and Mrs. Clyde Hancock, Mr. and Mrs. Carol Sims, Mr. and Mrs. C. D. Zachery, Mr. and Mrs. Nick Uselding, Mr. and Mrs. Lloyd Venhaus, Miss Sandy McFarland, Mr. and Mrs. Don Magness, Donna and Debbie, and Mr. and Mrs. Edgar Robinson.

Friends from Canyon signing the guest book were Mr. and Mrs. Jerry Dirks and Larry, Mr. and Mrs. Phil Magness, Mr. and Mrs. Bob Henry, and Mr. and Mrs. Ross Elliott.

Mr. and Mrs. Stan Westerfield and Mr. Fred Salmy were present from Amarillo.

Mr. and Mrs. Lonnie Todd and Kyle visited Mr. and Mrs. Glenn Miller and daughter, Sunday evening, in the E. W. Miller home.

The Glenn Millers live in Corpus Christi, Texas, and have been here visiting their parents, Mr. and Mrs. E. W. Miller and Mr. and Mrs. Bob Francy.

Mr. and Mrs. Ervin Wilson and children spent Christmas with friends and relatives in Austin and Georgetown, Texas.

Mr. and Mrs. Ira Prewitt of Ralls, Texas, visited last week with their daughters, Mr. and Mrs. D. L. Allison and family and Mr. and Mrs. Vilo Danner and family.

Mr. and Mrs. Bill Todd and family of Mesa, Washington, left Monday after having spent the holidays with his Mother and Father, Mr. and Mrs. Clarence Todd, and other relatives and friends.

Mr. and Mrs. Nathan Harvey and Mr. and Mrs. H. H. Shipman spent New Year's Day in El Paso, Texas visiting relatives.

They spent a day in Juarez, Mexico during the trip.

Mr. and Mrs. Harry Hardaway and Betty, Miss Jan Middleton, Mr. Albert Irlbeck, and Mr. Lloyd Kurtz went to the Cotton Bowl in Dallas to see the Texas and Navy football game.

Brazzil Speaks To 4-H Club

John Brazzil, county agent, spoke to members of the Workers 4-H Club in early December.

Brazzil gave points and instructions to members concerning the Junior Livestock show that will be staged in January.

Club committees discussed at the meeting were the finance, program, recreation and membership attendance committees.

Ronnie Williams, chairman of the finance committee, is assisted by Bob Smith, Steve Sims and Annette Robinson. The program committee consists of Arnold Stork, chairman, Gary Tucek, Robbie Weldert and Kevin Sims.

Members of the recreation committee are Larry Robinson, chairman, Gary Moore, Jim McCurdy, and David Lacour. Kelvin Allen is chairman for the membership attendance committee. Committee members include Melinda Black, Mike Cook and Charlotte Dietz.

The next regular meeting will be January 27.

4-H members attending the December session were Jerome Allen, Mike Cook, Charlotte Dietz, Larry Parsons, Annette Robinson, James Ratliff, Larry Robinson, Bob Smith, Gary Tucek, Robbie Weldert, Ronnie Williams, Vince Wirt, and Cindy Williams.

Plays Set Jan. 10-11 By Masquers

Buffalo Masquers will present two nights of 1-act plays Friday and Saturday, Jan. 10-11.

Curtain time is set at 8:15 p.m. and admission is free. The productions will be in the Branding Iron Theatre of the Fine Arts Building on the West Texas State University campus.

Three plays will be presented each night, and all plays will be student-directed. A variety of plays, mostly modern and including one comedy, will be presented.

Directors include Sarah Gentry and Jimmy Holmes, co-directing one of the plays; Mary Lemmond and Judy Buchanan. Directors Saturday night include Janet Garner, Sarah Antrobus and Jack Fuqua.

Coffee will be served in the lounge following the performances each evening. Alpha Psi Omega, national honorary dramatics fraternity, will sponsor the coffee for their scholarship fund.

Ushers will include members of the Buffalo Masquers.

Actors to appear in the plays Friday and Saturday are Ronny Parks, Ronny Gabriel, Kathy Wylie, Juliana Hansen, Terry Milligan, Rod Smith, Kay Brown, Jack Slayton, John Claypool, Betty Rice, Harry Gilstrap, III, Lana Hard, Diane Rogers, Ben Lokey, Louis Strovas, Sue Weins, Linda Jo Allison, Kay Lovell, Shirley Anderle, Cyndy Patterson, Mary Lou Olson, Carla Miller, Lydia Miller, Ann Yates, Martin McDonald, Helen Kelly, Candy Loomis, Ross Baird.

James Wells Home On Leave

James G. Wells, SN, son of Mr. and Mrs. Ray Wells, spent the recent holidays visiting with his parents in Canyon.

Wells, who arrived in Canyon December 21st, is stationed aboard the attack Air Force carrier USS Constellation, CVA 64.

Other holiday guests in the Ray Wells home included their sons, Ed and family of Pampa and Jerry Don and family from Amarillo.

Also visiting with the Wells was her mother, Mrs. Lela Haralson of Plainview, Mrs. H. F. Curtis of Amarillo, and Mr. and Mrs. E. H. Wright of Canyon.

4-H club activities
FUTURE FARMERS EXHIBITS

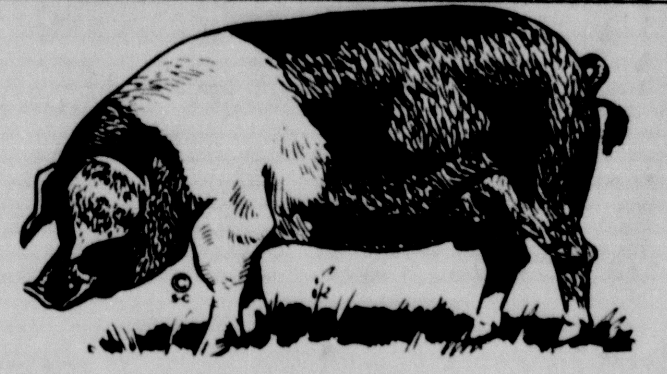

SUPPORT THE
Annual Randall County
Jr. LIVESTOCK SHOW
TO BE HELD HERE IN
CANYON JAN. 10 & 11
MYERS FARM EQUIPMENT
"LEADERS IN SERVICE"
Canyon, Texas

DON'T MISS THE
BIG DOINGS
AT
Help support our Randall County 4-H and F. F. A. clubs, attend and support the show
THE 17TH ANNUAL RANDALL COUNTY
JR. LIVESTOCK SHOW

FOR THE FINEST IN
BUILDING MATERIALS
COME TO
STERNENBERG LUMBER COMPANY
A COMPLETE BUILDING SERVICE

KEEP YOUR ANIMALS IN
CHAMPIONSHIP FORM WITH
Franklin
PRODUCTS
VACCINES
APPLIANCES
MEDICINAL INSTRUMENTS
SUPPLIES FOR LIVESTOCK

SHOP OUR
1/2 PRICE SALE
SUNDRY POST-INVENTORY ITEMS.
DROP BY WHILE YOU'RE IN TOWN FOR THE
RANDALL COUNTY
JUNIOR LIVESTOCK SHOW
FRIDAY AND SATURDAY

CANYON DRUG
CANYON PHONE OL5-2116 TEXAS

GROUND BEEF

LEAN CHUCK FRESH GROUND
HIGHEST QUALITY ALL MEAT
LB 59¢

KIDDOS EAT THEIR WEIGHT
IN COOPER'S
HIGH QUALITY
LEAN GROUND BEEF
EVERY YEAR
& THEY LOVE IT.

COFFEE
FOLGERS
3 LBS $1.89

LIBBYS FOR SLOPPY JOES BARBEQUE BEEF	15 1/2 OZ.	49¢
CAMPBELLS TOMATO SOUP	TALL CAN	10¢
NORTHERN PAPER TOWELS	LARGE ROLL	25¢
NORTHERN TOILET TISSUE	4 ROLLS	29¢
TENDERCRUST VANILLA WAFERS	FULL POUND	29¢

FROZEN Sale FOOD

JOHNSONS FAMILY SIZE APPLE, PEACH, CHERRY FRUIT PIES	36 OZ	59¢
SHURFINE CUT CORN	10 OZ	2/25¢

U.S. GOOD BEEF SIRLOINS STEAK	LB	79¢
PORK SHOULDER BUTTS- SEMI BONELESS ROAST	LB	39¢
PINKNEY'S COUNTRY STYLE SAUSAGE	2 LBS	59¢

REG. OR KING SIZE
COCA-COLA
6 BOTTLE CARTON 39¢

ARROW
PINTO BEANS
2 LBS 19¢

WE GIVE BUYERS BONUS STAMPS
DOUBLE ON WEDNESDAY
WITH $2.50 PURCHASE OR MORE

PICK OF THE
Produce

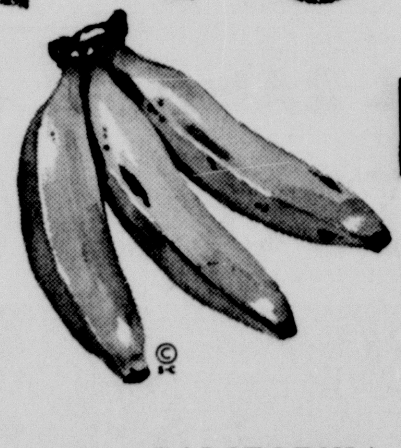

PICK-O-MORN
BANANAS
LB 11¢

TIDE	GIANT	69¢
ELLIS TAMALES	2 1/2 CAN	29¢
SEALTEST ICE CREAM	1/2 GALLON	69¢
SHURFINE SALAD DRESSING	QUART	39¢
ALL KINDS NBC SNACKS	BOX	39¢
DUNCAN HINES PANCAKE MIX	2 LB BOX	29¢
PILLSBURY WHITE OR YELLOW CAKE MIX	PKG	29¢
SUNSHINE FIG BARS	1 LB	35¢

GERBERS
BABY FOOD
STRAINED FRUITS OR VEGETABLES
3 FOR 29¢

SHURFINE SLICED PEACHES 2 1/2 CAN 4/$1

CALIFORNIA AVOCADOS	EACH	10¢
NO. 1 RUSSET POTATOES	10 LB BAG	59¢
PICK-O-MORN CELERY	STALK	15¢
ARIZONA CABBAGE	LB	6¢
PUREX BLEACH	QUART	17¢
CRISCO	3 LBS	69¢
HUNT CATSUP	20 OZ	5/$1
INSTANT COFFEE FOLGERS	10 OZ	$1.09

Cooper's MARKET
Fine Foods